

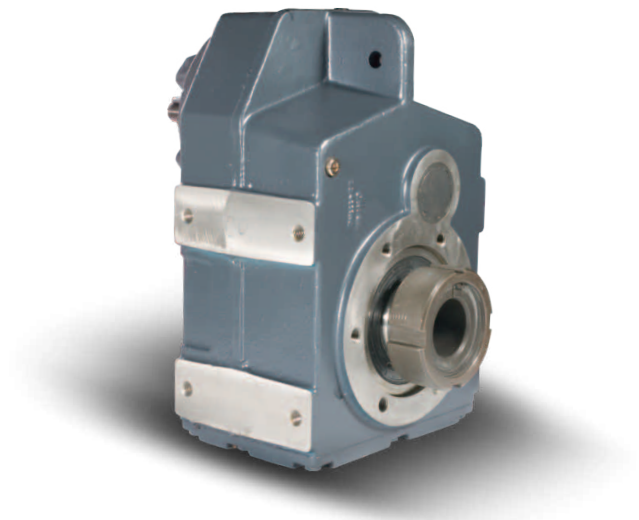

Falk Ultramite UJ Shaft-Mounted Offset Helical Gear Drives

(Inch)



FALK

Falk Ultramite UJ Shaft-Mounted Offset Helical Gear Drive

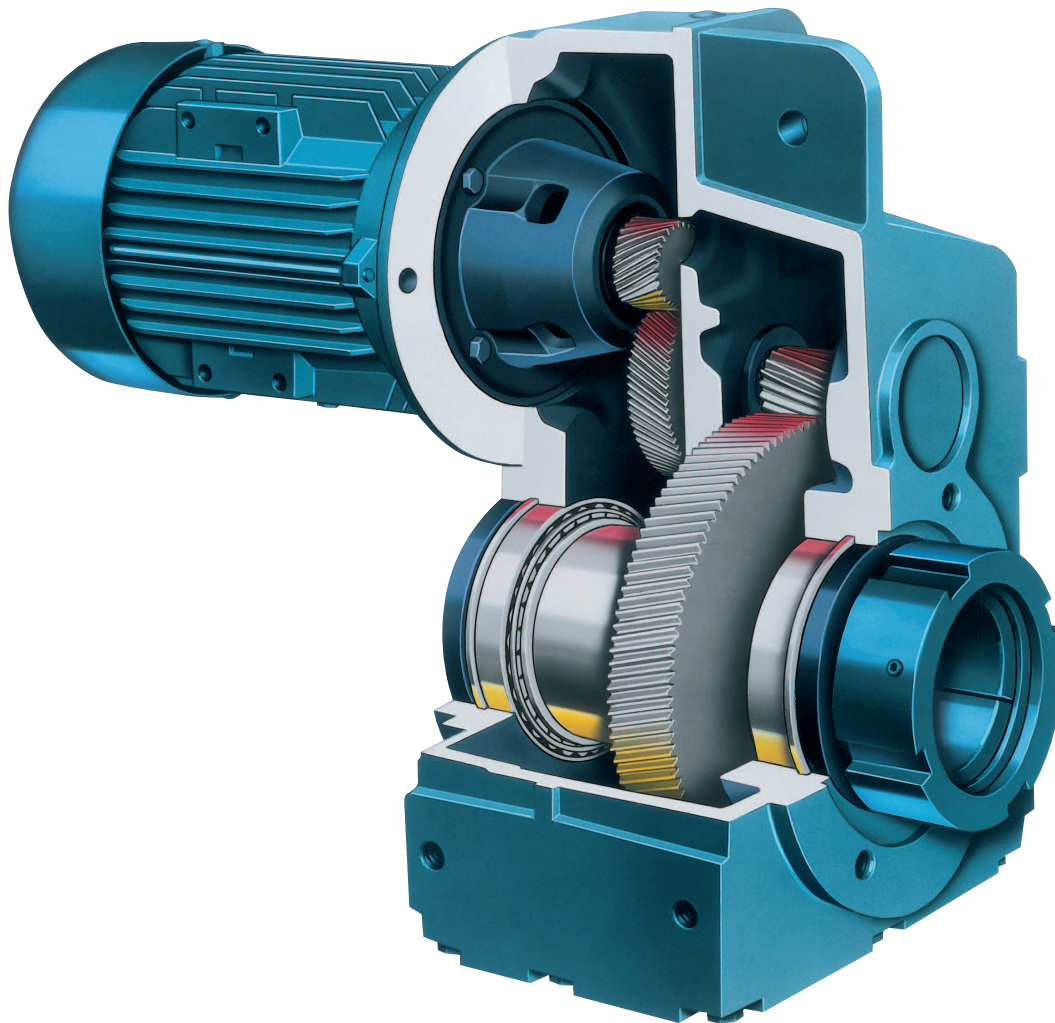

To learn more about the Falk® Ultramite® UJ Shaft-Mounted Offset Helical Gear Drive and the rest of the Falk Ultramite family of products, go to www.rexnord.com, where you'll find:
Product information • Brochures • Catalogs • Manuals
866-REXNORD/866-739-6673 (toll-free within the U.S.) or 414-643-2366 (Outside the U.S.)



Table Of Contents

DESCRIPTION	PAGE
Falk® Ultramite® Basic Information	4
Conditions Affecting Selections	5
UJ — How to Select and Order Gearmotors	6
UJ — How to Select and Order Gear Drives	7
UJ — Drive Nomenclature	8
Service Factors	9, 10
UJ — Exact Ratios	11
UJ — Drive Mounting Position	12
Motor Mounting Position	12
UJ — Motor Adapters	13
Motor Detail (NEMA C-Face)	14
GEARMOTORS	
UJ — Gearmotor Selection Table	15 - 28
UJ — Double Reduction Gearmotor/TA Taper Bushing	29
UJ — Triple Reduction Gearmotor/TA Taper Bushing	30, 31
UJ — Double Reduction Shaft-Mounted Gearmotor/TA Taper Bushing and Torque Arm	32
UJ — Triple Reduction Shaft-Mounted Gearmotor/TA Taper Bushing and Torque Arm	33, 34
UJ — Double Reduction Gearmotor/Basic Drive	35
UJ — Triple Reduction Gearmotor/Basic Drive	36, 37
UJ — Shaft-Mounted Gearmotor and Gear Drive/TA Taper Bushing	38, 39
UJ — Screw Conveyor Gearmotor and Gear Drive	40, 41
UJ — Shaft-Mounted Gearmotor/TCB Bushing and Flange-Mounted	42
TECHNICAL DATA — GEARMOTORS & GEAR DRIVES	
UJ — Overhung Loads	43
UJ — Gear Drive HSS Overhung Load Ratings	44
UJ — Gearmotor & Gear Drive LSS Overhung Load Ratings	44
UJ — Gearmotor & Gear Drive LSS Thrust Loads	44
UJ — Gearmotor & Gear Drive Moments of Inertia	45
GEAR DRIVES	
UJ — Gear Drive Horsepower and Torque Ratings	46 - 52
UJ — Gear Drive Part Numbers	53, 54
UJ — Double Reduction Gear Drive/TA Taper Bushing	55
UJ — Triple Reduction Gear Drive/TA Taper Bushing	56, 57
UJ — Double Reduction Basic Gear Drive	58
UJ — Triple Reduction Basic Gear Drive	59, 60
UJ — Shaft-Mounted Gear Drive/TCB Bushing and Flange-Mounted	61
ACCESSORIES AND SHIPPING WEIGHTS	
UJ — Accessories	62 - 67
UJ — Approximate Shipping Weights	68

Falk Ultramite Basic Information

Safety Notes

Falk Gear Drives — The Falk and Rexnord name on the gear drive is the purchaser's assurance that the drive was engineered, rated and manufactured to sound design practices.

The power supplied to the geared drive must be equal to or less than the power for which the drive was selected using the appropriate service factor for the application. The customer must also assume the responsibility of isolating the geared drive from any vibratory or transient load induced by the driven equipment.

Install and operate Rexnord products in conformance with applicable local and national safety codes and per Rexnord installation manuals which are shipped with gear drives and are also available upon request. Suitable guards for rotating members may be purchased from Rexnord as optional accessories. Consult your local Rexnord Representative for complete details.

People Conveying Equipment — Selection of Rexnord gear drives for applications whose primary purpose is the transportation of people is not approved. This includes such applications as freight or passenger elevators, escalators, man lifts, work-lift platforms, and ski tows and ski lifts.

If the primary purpose of the application is material conveyance and occasionally people are transported, the Rexnord warranty may remain in effect, provided the design and load conditions are not exceeded and certification to the appropriate safety codes and load conditions has been obtained by the system designer or end user from the appropriate enforcement authorities.

Gear Drive Ratings

All gear drive ratings in this catalog allow 100% overload for starting loads and momentary overloads for electric-motor-driven applications operating ten hours per day under uniform conditions. For other conditions, compute an equivalent horsepower by multiplying the actual horsepower required for the application by the appropriate service factor.

Gear Drive Identification — Tables in this catalog identify gear drives based on the drive nomenclature.

Horsepower & Torque/Gearmotor Drives — Gearmotor drive mechanical horsepower and delivered torque ratings are tabulated only at 1750 rpm. Horsepower, output torque and LSS OHL ratings for gearmotor drives do not always correspond to those of the comparable inline gear drive of the same size, reduction and ratio. In selected cases the gearmotor drive will have more rating than the corresponding inline gear drive. When additional rating for gearmotor drives at 1750 rpm input is available, it will be as stated in the Gearmotor Selection Tables. For gearmotor drive ratings at input speeds other than 1750 rpm, consult the Factory.

Horsepower & Torque/Gear Drives — Gear drive mechanical horsepower and output torque ratings are tabulated in the catalog to permit selections for specific application requirements. When the required input speed falls between two tabulated input speeds of a specific drive designation (size, reduction and ratio), interpolate to determine drive rating.

Lubricants — Drive Sizes 04, 06 & 07UJ will be supplied filled with a quantity of EP mineral oil suitable for the drive mounting position specified at the time of the order.

Drive Sizes 08, 09 & 10UJ are supplied without lubricant. The appropriate fill quantities and lubricant recommendations are stated in Manual 288-300 for UJ drives.

Stored & Inactive Gear Drives — Each gear drive is protected with rust preventive that will protect parts against rust for a period of 6 months in an indoor dry shelter.

Sizes 08 thru 10UJ — If a gear drive is to be stored, or is inactive after installation beyond the above periods, drain oil from housing and spray all internal parts with a rust preventive oil that is soluble in lubricating oil or add Motorstor™ vapor phase rust inhibitor at the rate of one ounce per cubic foot of internal drive space (or 5% of sump capacity) and rotate the shafts several times by hand. Before operating, drives which have been stored or inactive must be filled to the proper level with oil meeting the specifications given in Manual 288-300 for UJ drives. Refer to Manual 128-014 for "Start-up after Storage" instructions.

Periodically inspect stored or inactive gear drives and spray or add rust inhibitor every six months, or more often if necessary. Indoor dry storage is recommended.

Gear drives ordered for extended storage can be treated at the Factory with a special preservative and sealed to rust-proof parts for periods longer than those cited previously.

Factory Warranty — Falk products generally carry a limited, one-year warranty against defects in materials or workmanship; but for an actual statement of the Factory Warranty, ask your local Rexnord representative or Falk/Rexnord distributor for our Standard Conditions of Sale.

Conditions Affecting Selections

Non-Standard Application Procedures

The following conditions may affect the gear drive selection procedure, drive size and auxiliary equipment being furnished.

Excessive Overloads — The maximum momentary or starting load must not exceed 200% of rated load (100% overload). Rated load is defined as gear drive rating with a service factor of 1.0. If the maximum starting or momentary load exceeds the above conditions, compute a second equivalent horsepower by dividing the peak load by two. The gear drive selected must have capacity equal to, or in excess of, the larger equivalent horsepower.

Reversing Service — Applications involving either more than 20 reversals per ten hour period, or less than 20 reversals per ten hour period with peak torques greater than 200% of normal load must be referred to Factory.

Stop and Start Service — Applications involving frequent stop and start overloads in excess of ten times per day must be referred to Factory.

Brake-Equipped Applications — When a gear drive is equipped with a “working” brake that is used to decelerate the motion of the system and the brake is located between the prime mover and the gear drive or on the rear of the motor, select the drive based on the brake rating or the highest equivalent horsepower, whichever is greater. If the brake is used for holding only and is applied after the motion of the system has come to rest, the brake rating must be less than 200% of the catalog rating, refer the application to Factory. Also refer to Factory all applications in which the brake is located on the output shaft of the gear drive.

Oversize Prime Mover — Published service factors do not cover applications that require oversize prime movers for high-energy or peak loads. Refer such applications to Factory for selection of suitable drives.

Speed Variation — Gear drives offered in this catalog are designed to operate with splash lubrication at all speeds for which they are cataloged, provided the appropriate amount of lubricant is present based on the drive mounting position. (Refer to Manual 288-300 for UJ drives for oil quantity associated with each gear drive mounting position.) Variation of speed between cataloged speeds, or at speeds falling between cataloged speeds, is permissible.

Lubrication of Sizes 06 & 07UJ — These sizes are furnished filled with a quantity of oil. Quantity of oil furnished is based on the customer-identified drive mounting position stated at the time of order. Standard drive mounting positions are shown in this catalog. These sizes have no oil fill plug, oil drain plug or vent plug. Standard oil furnished with the gear drive is a petroleum-based, extreme pressure lubricant, conforming to AGMA Viscosity Grade 6EP, ISO Viscosity Grade 320, and no further lubrication of the gear drive is required.

Lubrication of Sizes 08, 09 & 10UJ — These sizes are furnished without oil. Customer oil fill is required. They are furnished with oil fill plug, oil drain plug and vent plug. Lubricant quantity lubricant specifications, location of plugs and recommended oil change frequency are stated in the Installation & Maintenance Guide 288-300 for UJ drives.

Variable or Multi-Speed Applications — All Types

When selecting gear drives for multi-speed or variable speed application, determine the speed which develops the greatest torque and select the drive on this basis. If the speed is not listed in the selection table, use the next lower speed.

Effects of Solar Energy — If a drive operates in the sun at ambient temperatures over 100°F, then special measures must be taken to protect the drive from solar energy. This protection can consist of a canopy over the drive or reflective paint on the drive. If neither is possible, a heat exchanger or other cooling device may be required.

Overhung Loads & Thrust Loads — The overhung load and thrust load ratings published in this catalog are based on a combination of the most unfavorable conditions of rotation, speed, direction of applied load and drive loading. If the calculated load exceeds the published value, or if an overhung load and thrust load are applied simultaneously to a shaft, refer complete application information to Factory.

Non-Standard Mounting Positions — For non-standard mounting positions (other than those shown in this catalog) refer to Factory for lubricant level and quantity.

Double Seal Option — Certain applications may dictate the use of double seals. This option, provided at an additional charge, is furnished as follows:

Gearmotors — A double seal is available only at the low-speed shaft.

Inline Drives — A double seal is furnished at both the high-speed and low-speed shafts.

General Information

- Rexnord standards apply unless otherwise specified.
- All dimensions are for reference only and are subject to change without notice unless certified.
- H.S. Shaft or HSS = High-Speed Shaft.
- L.S. Shaft or LSS = Low-Speed Shaft.

Reference Notes

- Dimensions are for reference only and will vary with motor manufacturer.
- For higher ratio selections, consult the Factory.
- Check thermal input hp ratings. Selection tables are based on mechanical input hp ratings only.

UJ — How to Select and Order Gearmotors

NOTE: Before making any selections, refer to the Falk Ultramite Basic Information and Conditions Affecting Selections on pages 4 and 5.

Selection of Shaft-Mounted Gearmotors

1. Determine Service Factor — See pages 9 and 10.
2. Determine Motor Horsepower.
3. Determine Gearmotor Output Speed and Ratio.
4. Gearmotor Selection Tables are included on pages 15-27. These tables assume a motor base speed of 1750 rpm. For ratings at other motor base speeds, consult your authorized Rexnord sales representative.

Go to the page that contains selections based on the specific C-face motor you will be using. For example, selections for 0.50 hp, 1750 rpm, 56C frame motors are tabulated on page 16.

Starting at the top of the first selection page pertinent to your motor requirement, move down the selections until a gearmotor meeting your output speed, ratio, reduction and service factor requirements is located.

For example consider an application with a 1 hp, 1750 rpm/143TC frame motor, output speed of 45 rpm, nominal ratio of 40:1, and a required service factor of 2.00.

Selections for a 1 hp, 1750 rpm/143TC frame motor are on page 18.

The gearmotor 04UJAJ2A40.A_B has an output speed of 45 rpm, exact ratio of 38.72:1 and a service factor of 2.40 which meets our requirements.

Choose your required accessories and record the full nomenclature and part number.

5. Check Overhung Load — Permissible low-speed shaft overhung load capacities are provided on page 44. If overhung load is present, calculate the value of the overhung load per instructions on page 43. Sprockets or other devices mounted on the output shaft of the gearmotor should be sized and positioned so the gearmotor overhung load capacities are not exceeded. Should applied overhung loads exceed the capacity of the initial gearmotor selected, a larger gearmotor of adequate capacity must be selected.
6. Check External Thrust Load — Permissible thrust loads are provided on page 44. If thrust and overhung loads are applied simultaneously, or if loads exceed stated thrust capacities, consult your authorized Rexnord sales representative.
7. Check Gearmotor Dimensions — pages 35-42.
8. When ordering, provide the gear drive mounting position from page 12. If a mounted motor is ordered, specify motor mounting position, also from page 13.

Example

Application: Belt conveyor, heavy-duty, head shaft speed is 22 rpm, shaft mounted drive configuration is specified.

Duty Cycle: 16 hours per day.

Driver: 2 hp electric motor, 1750 rpm, 145TC frame.

Output: Head shaft diameter is 2.00". Approximate ratio required is 90:1.

1. Service factor from page 10 is 1.50.
2. Motor horsepower is 2 hp.
3. From selection table on page 19, the appropriate gearmotor is the Size 07UJAJ2A90.A_B, part number 4762137, exact ratio 84.78:1 and a 1.75 service factor.
4. Confirm the availability of a Size 07 TA taper bushing with a 2.00" bore from page 38.
5. Check overhung load capacity on page 44 — For this example there is no overhung load.
6. Check external thrust load capacity on page 44 — For this example there is no external thrust.
7. Check dimensions on page 35 or 29.
8. Specify drive mounting position and motor mounting position (if mounted motor is requested) from page 12 — For our example, the gearmotor is mounted in drive mounting position #1.

Regarding mounting of NEMA C-face motors, the most common motor mounting position is "C", with the nameplate upward and the conduit box wiring hole down.

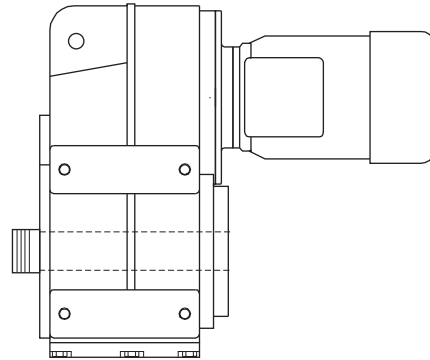

UJ — How to Select and Order Gear Drives

NOTE: Before making any selections, refer to the Falk Ultramite Basic Information and Conditions Affecting Selections on pages 4 and 5.

Selection of Shaft-Mounted Gear Drives

1. Determine Service Factor — See pages 9 and 10.
2. Determine Equivalent Horsepower — Calculate the equivalent hp by multiplying the motor hp by the service factor.
3. Determine Gear Drive Output Speed and Ratio.
4. Gear Drive Selection tables are included on pages 46-52.

Go to the page that contains selections based on your required input speed for the gear drive. For example, selections based an input speed of 1750 rpm are shown on page 47.

Locate the table containing your required ratio, reduction and low-speed shaft rpm and select the drive size with a mechanical rating equal to or exceeding your equivalent horsepower requirement.

Having selected an gear drive size meeting your ratio, reduction and equivalent hp requirements, obtain nomenclature, exact ratio and Falk part number from pages 53 and 54.

5. Check Overhung Load — Tables on page 44 provide the overhung capacity of the gear drive selected. If overhung load is present, calculate the value of the overhung load per instructions on page 43. Sprockets or other devices mounted on the input or output shaft of the gear drive, should be sized and positioned so the overhung load capacities are not exceeded. If applied overhung loads exceed the capacity of the initial gear drive selected, a larger gear drive of adequate capacity must be selected.
6. Check External Thrust Load — Permissible thrust loads are provided on page 44. If thrust and overhung loads are applied simultaneously, or if loads exceed stated thrust capacities, consult your authorized Rexnord sales representative.
7. Check Gear Drive Dimensions — pages 58-61.
8. When ordering, provide the drive mounting position from page 12.

Example

Application: Belt conveyor, heavy-duty, head shaft speed is approximately 30 rpm, gear drive to be base-foot-mounted.

Duty Cycle: 16 hours per day.

Driver: 2 hp electric motor, 1750 rpm.

1. Service factor from page 10 is 1.50.
2. Equivalent horsepower is $2 \times 1.5 = 3$ hp.
3. Approximate gear drive ratio is 58:1.
4. From selection table on page 47, the appropriate gear drive exceeding required equivalent hp of 3 hp is the Size 06UJ with a rating of 3.60 hp and a service factor of 1.80 ($3.60 \text{ hp} \div 2 \text{ hp}$). Complete designation of the gear drive is obtained from page 53 and is 06UJAJ2A56.N_, exact ratio 56.34:1, and part number 4762005.
5. Overhung load capacity on page 44 — For this example there is no overhung load.
6. Check external thrust load capacity on page 44 — For this example there is no external thrust.
7. Check dimensions on pages 58-61.
8. Specify gear drive mounting position from page 12 — For our example, the gear drive is mounted in mounting position #1.
9. Add appropriate accessories. Our example requires base-mounted feet and an output shaft kit.

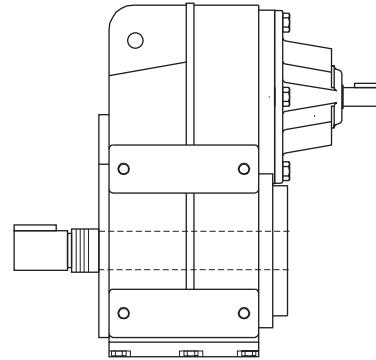

UJ — Drive Nomenclature

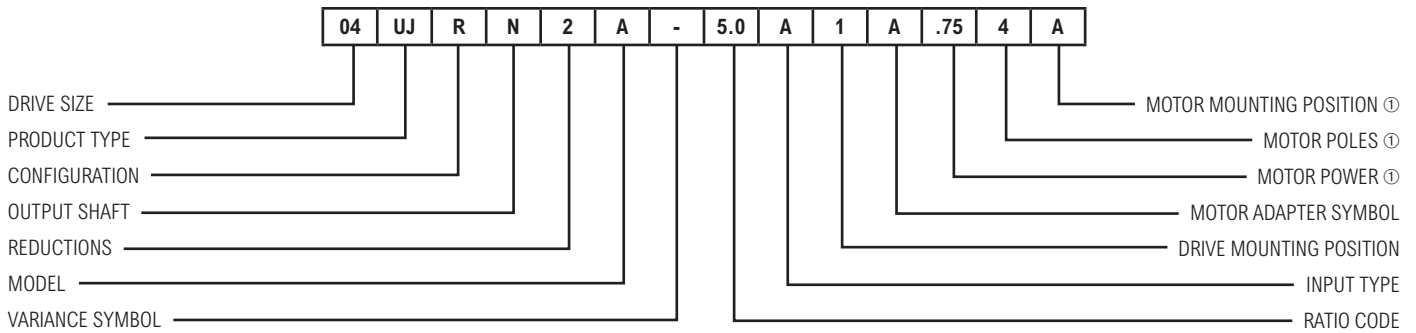

Drive Sizes

04, 06, 07, 08, 09 & 10

Product Type

UJ — Shaft-Mounted Offset Helical

Configuration

- A — Basic Drive (No Feet, No Torque Arm)
- D — Side Mounted Feet Left (Looking at LSS Bushing End)
- E — Side Mounted Feet Right (Looking at LSS Bushing End)
- F — Standard Output Flange
- R — With Torque Arm

Output Shaft

- Q — Straight Inch Hollow
- E — Straight Metric Hollow
- J — Tapered Hollow
- M — TA Taper Metric Bushing (Bore Diameter)
- N — TA Taper Inch Bushing (Bore Diameter)
- P — CEMA Seal Housing and Driveshaft (D.S. Diameter)
- K — Inch Single-Ended
- L — Metric Single-Ended

Reductions

- 2 — Double
- 3 — Triple
- 4 — Quadruple

Model

A, B, C, etc.

Variance Symbol

Variance Symbol is omitted when Standard Mineral Lube and Single Seals are specified

- A — Standard Mineral Lube and Double Seals
- B — Synthetic Lube and Single Seals
- C — Biodegradeable Lube and Single Seals
- D — Food Compatible Lube and Single Seals
- S — Special
- H — Backstop (Hold Back)
- J — Cooling Fan - Shaft-Driven
- S — Multiple Variances or Special

Ratio Code, Three Characters, refer to page 11

- 5.0 through 100 Double Reduction
- 83. through 355 Triple Reduction
- 360 through 56C Quadruple Reduction C = 00

Input Type

- A — Gear Drive with Flange Motor Adapter - NEMA Frame
- G — Gear Drive with Flange Motor Adapter - IEC Frame
- N — Gear Drive with Inch Input
- C — Gear Drive with Metric Input
- R — Gear Drive with Flange Motor Adapter - Special Motors

Drive Mounting Position, refer to page 12

Mounting Positions 1 through 6

Motor Adapter Symbol, refer to page 13

A through W

Motor Power, Decimal Point Shown ①

Horsepower — NEMA Motor

Kilowatts — IEC Motor

Motor Poles ①

- 2 — Poles, 3600 rpm @ 60 Hz, or 3000 rpm @ 50 Hz
- 4 — Poles, 1800 rpm @ 60 Hz, or 1500 rpm @ 50 Hz
- 6 — Poles, 1200 rpm @ 60 Hz, or 1000 rpm @ 50 Hz
- 8 — Poles, 900 rpm @ 60 Hz, or 750 rpm @ 50 Hz

Motor Mounting Position, refer to page 12 ①

When viewed from L.S. Shaft of Base-Mounted Drive with Mounting Feet Down

- A — Conduit Box Horizontal on Right Side, 0°
- B — Conduit Box Vertical on Bottom Side, 90°
- C — Conduit Box Horizontal on Left Side, 180°
- D — Conduit Box Vertical on Top Side of Drive 270°

① Motor Power, Motor Poles and Motor Mounting Position are stamped on the nameplate only if the motor is furnished and fitted by the Factory.

Service Factors

A gear drive is rated to a specified application by the use of Service Factors. Each application has its own conditions and operating requirements. These have been analyzed and cataloged. Numerical values, based on field experience, have been assigned to these classifications for intermittent service of 3 to 10 hours per day and for service over 10 hours per day and also for the type of prime mover ... electric motor or engine. Values for most applications are listed by application on page 10, Table 3 and by industry at right, Table 2.

Examples — A comparison of three different applications, each operating 16 hours per day, will illustrate the function of Service Factors: an Assembly Conveyor, uniformly-loaded (SF = 1.25), a Belt Conveyor, heavy-duty (SF = 1.50) and a Laundry Washer (SF = 2.00). If each of these applications requires 10 hp, each drive is selected for a rating of 10 hp times the Service Factor — that is, for 12.5, 15 and 20 hp respectively. Thus, the Service Factor takes into consideration the varying conditions of operation: Laundry Washer service is relatively more severe than that of a uniformly-loaded Assembly Conveyor, etc.

Application	Service	
	3 to 10 Hour	Over 10 Hour
ASSEMBLY CONVEYORS		
Uniformly-Loaded or Fed	1.25	1.25
BELT CONVEYORS		
Heavy-Duty	1.25	1.50
LAUNDRY WASHERS	1.50	2.00

Since most industrial applications are electric-motor-driven, Service Factors are based on the use of electric motors. These factors can be easily converted to engine-drive factors as outlined in Table 1.

Service Factors are based on the assumption that the system is free of dynamic vibrations, as explained in the Basic Information section, and that maximum momentary or starting loads do not exceed 200% of the rated load.

Service Factors listed are recommended as minimum for general purpose use. Application of these service factors will result in normal drive reliability and life under typical operation conditions. Refer to Factory any application not listed in Table 2 or Table 3.

Applications involving unusual operating conditions or requirements such as, but not limited to, the following should also be referred to Factory:

- Applications requiring extended life/High-reliability, exceeding normal
- High frequency starting
- Stalling or other high-energy load absorption
- Torsional vibrations
- Frequent speed variations
- Reversing loads
- Extremes in ambient temperature

Occasional & Intermittent Service or Engine Driven Applications

For multi-cylinder engine-driven applications and all applications operating intermittently up to 3 hours per day, refer to Table 2 or Table 3 for the Service Factor of the same application operating 3 to 10 hours per day. Next, in the first column of Table 1, find this same Service Factor. Then, to the right, under the desired hours service and prime mover, locate the converted Service Factor.

For example, from Table 3, the Service Factor is 1.25 for a uniformly-loaded belt conveyor. From Table 1, for the same application the following are the Service Factors for various conditions.

1. Engine-driven 3 to 10 hours per day; use 1.50 Service Factor.
2. Engine-driven up to 3 hours intermittently; use 1.25 Service Factor.
3. Motor-driven up to 3 hours intermittently; use 1.00 Service Factor.

Table 1 — Service Factor Conversions

Table 2 or Table 3 3 to 10 Hour Service Factor	3 to 10 Hours per Day	Over 10 Hours per Day		Intermittent — Up to 3 Hours per Day ①	
	Multi-Cyl. Engine ②	Motor	Multi-Cyl. Engine ②	Motor	Multi-Cyl. Engine ②
1.00	1.25	1.25	1.50	1.00	1.00
1.25	1.50	1.50	1.75	1.00	1.25
1.50	1.75	1.75	2.00	1.25	1.50
1.75	2.00	2.00	2.25	1.50	1.75
2.00	2.25	2.25	2.50	1.75	2.00

- ① For applications operating one half hour or less per day and applications driven by single cylinder engines, refer to Factory.
- ② These service factors are based on the assumption that the system is free from serious critical and torsional vibrations and that maximum momentary or starting loads do not exceed 200% of the normal load.

Table 2 — Type UJ Service Factors Listed by Industry

(For electric motor, steam turbine or hydraulic motor drives ... recommendations are MINIMUM and normal conditions are assumed.)

Industry	Service		Industry	Service	
	3 to 10 Hour	Over 10 Hour		3 to 10 Hour	Over 10 Hour
BOTTLING AND BREWING					
Bottling Machinery.....	1.25	1.25	Jordan.....	—	1.50
Brew Kettles, Continuous Duty.....	1.25	1.25	Kiln Drive.....	—	1.50
Can Filling Machines.....	1.25	1.25	Mt. Hope & Paper Rolls.....	—	1.50
Cookers — Continuous Duty.....	1.25	1.25	Platter.....	—	1.50
Mash Tubs — Continuous Duty.....	1.25	1.25	Presses (Felt & Suction).....	—	1.50
Scale Hoppers — Frequent Starts.....	1.25	1.50	Reel (Surface Type).....	—	1.50
CLAY WORKING INDUSTRY					
Clay Working Machinery.....	1.25	1.50	Screens	—	—
Pug Mills.....	1.25	1.50	Chip & Rotary.....	—	1.50
DISTILLING					
See Brewing	—	—	Size Press.....	—	1.50
FOOD INDUSTRY					
Beet Slicers.....	1.25	1.50	Thickener & Washer	—	—
Bottling, Can Filling Machine.....	1.25	1.25	AC Motor.....	—	1.50
Cereal Cookers.....	1.00	1.25	DC Motor.....	—	1.50
Dough Mixers, Meat Grinders.....	1.25	1.50	Vacuum Pumps.....	—	1.50
LUMBER INDUSTRY					
Conveyors	—	—	Wind & Unwind Stand.....	—	1.25
Burner.....	1.25	1.50	Winders (Surface Type).....	—	1.25
Main or Heavy-Duty.....	1.50	1.50	PLASTIC INDUSTRY		
Re-Saw Merry-Go-Round.....	1.25	1.50	Batch Drop Mill, 2 smooth rolls.....	1.25	1.25
Slab.....	1.75	2.00	Calenders.....	1.50	1.50
Transfer.....	1.25	1.50	Compounding Mills.....	1.25	1.25
Chains — Floor.....	1.50	1.50	Continuous Feed, Holding & Blend Mill.....	1.25	1.25
Chains — Green.....	1.50	1.75	Intensive Internal Mixers	—	—
Cut-Off Saws — Chain & Drag.....	1.50	1.75	Batch Mixers.....	1.75	1.75
Feeds — Edger.....	1.25	1.50	Continuous Mixers.....	1.50	1.50
Feeds — Gang.....	1.75	1.75	RUBBER INDUSTRY		
Feeds — Trimmer.....	1.25	1.50	Batch Drop Mill, 2 smooth rolls.....	1.50	1.50
Log Turning Devices.....	1.75	1.75	Calenders.....	1.50	1.50
Planer Feed.....	1.25	1.50	Cracker Warmer — 2 roll, 1 corrugated roll.....	1.75	1.75
Planer Tilting Hoists.....	1.50	1.50	Holding, Feed & Blend Mill — 2 Roll.....	1.25	1.25
Rolls — Live — Off Bearing — Roll Cases.....	1.75	1.75	Intensive Internal Mixers	—	—
Sorting Table, Tipple Hoist.....	1.25	1.50	Batch Mixers.....	2.00	2.00
Transfers—Chain & Craneway.....	1.75	2.00	Continuous Mixers.....	1.50	1.50
Tray Drives.....	1.25	1.50	Mixing Mill — 2 smooth rolls (if corrugated rolls are used, use Cracker Warmer service factors).....	1.50	1.50
OIL INDUSTRY					
Chillers.....	1.25	1.50	Refiner — 2 roll.....	1.50	1.50
Paraffin Filter Press.....	1.25	1.50	SEWAGE DISPOSAL		
Rotary Kilns.....	1.25	1.50	Bar Screens.....	1.25	1.25
PAPER MILLS ③					
Agitator (Mixer).....	—	1.50	Chemical Feeders.....	1.25	1.25
Agitator for Pure Liquids.....	—	1.50	Collectors.....	1.25	1.25
Beater.....	—	1.50	Dewatering Screens.....	1.50	1.50
Breaker Slack.....	—	1.50	Scum Breakers.....	1.50	1.50
④ Calender.....	—	1.50	Slow or Rapid Mixers.....	1.50	1.50
Chipper.....	—	2.00	Thickeners.....	1.50	1.50
Chip Feeder.....	—	1.50	Vacuum Filters.....	1.50	1.50
Coating Rolls.....	—	1.50	TEXTILE INDUSTRY		
Conveyors — Chip, Bark, Chemical.....	—	1.50	Batchers, Calenders.....	1.25	1.50
Couch Rolls.....	—	1.50	Card Machines.....	1.25	1.50
Cylinder molds.....	—	1.50	Dry Cans, Dryers.....	1.25	1.50
④ Dryers — Paper Mach. & Conveyor Type.....	—	1.50	Dyeing Machinery.....	1.25	1.50
Embossor.....	—	1.50	Looms, Mangles, Nappers, Pads.....	1.25	1.50
Extruder.....	—	1.50	Slashers, Soapers, Spinners, Tenter Frames, Washers, Winders.....	1.25	1.50
Fourdrinier Rolls — Lumpbreaker, Wire Turning Dandy & Return Rolls	—	1.50			

- ③ Service factors for paper mill applications are applied to the nameplate rating of the electric drive motor at the motor-rated base speed and are consistent with those shown in TAPPI standards.
- ④ Anti-friction bearings only.

Service Factors

Table 3 — Type UJ Service Factors Listed by Application

(For electric motor, steam turbine or hydraulic motor drives ... recommendations are MINIMUM and normal conditions are assumed.)

Application	Service		Application	Service		Application	Service		Application	Service	
	3 to 10 Hour	Over 10 Hour		3 to 10 Hour	Over 10 Hour		3 to 10 Hour	Over 10 Hour		3 to 10 Hour	Over 10 Hour
AGITATORS			Reciprocating Multi-Cylinder	1.50	1.75	GRAVITY DISCHARGE ELEVATORS	1.00	1.25	Proportioning.....	1.25	1.50
Pure Liquids.....	1.25 ②	1.25 ②	CONCRETE MIXERS			① HOISTS			Reciprocating		
Liquids & Solids	1.25 ②	1.50 ②	Continuous	1.25	1.50	Medium Duty	1.25	1.50	Single-Act., 3 or more Cyl.....	1.25	1.50
Liquids-Variable Density	1.25 ②	1.50 ②	Intermittent.....	1.25	1.50	Skip Hoist	1.25	1.50	Double-Act., 2 or more Cyl.....	1.25	1.50
APRON CONVEYORS			CONVEYORS — Uniformly-loaded or Fed:			INDUCED DRAFT FANS	1.25	1.50	Rotary: Gear, Lobe, Vane.....	1.25	1.25
Uniformly-Loaded or Fed	1.25	1.50	Apron, Assembly, Belt, Bucket, Chain, Flight, Oven, Screw.....	1.25	1.25	KILNS	See Mills, Rotary		RECIPROCATING COMPRESSORS		
Heavy-Duty	1.25	1.50	CONVEYORS — Heavy-Duty, Not Uniformly Fed			LAUNDRY WASHERS	1.50	2.00	Multi-Cylinder.....	1.50	1.75
APRON FEEDERS			Apron, Assembly, Belt, Bucket, Chain, Flight, Oven, Screw.....	1.25	1.50	LAUNDRY TUMBLERS	1.25	1.50	ROTARY		
ASSEMBLY CONVEYORS			COOKERS (Brewing & Distilling), (Food)	1.25	1.25	LINE SHAFTS			Pumps.....	1.25	1.25
Uniformly-Loaded or Fed	1.25	1.25	DEWATERING SCREENS (Sewage)	1.50	1.50	Driving Processing Equipment.....	1.25	1.50	Screens (Sand or Gravel).....	1.25	1.50
Heavy-Duty	1.25	1.50	DISC FEEDERS	1.25	1.25	Other Line Shafts, Light.....	1.25	1.25	RUBBER & PLASTICS INDUSTRIES	See Table 2	
BALL MILLS	See Mills, Rotary		DISTILLING	See Table 2		LOBE BLOWERS OR COMPRESSORS	1.25	1.50	SAND MULLERS	1.25	1.50
BAR SCREENS (Sewage)	1.25	1.25	DOUBLE-ACTING PUMPS			LOOMS (Textile)	1.25	1.50	SCREENS		
BATCHERS (Textile)	1.25	1.50	2 or more Cylinders	1.25	1.50	LUMBER INDUSTRY	See Table 2		Air Washing	1.00	1.25
BELT CONVEYORS			DOUGH MIXER (Food)	1.25	1.50	MACHINE TOOLS			Rotary — Sand or Gravel.....	1.25	1.50
Uniformly-Loaded or Fed	1.25	1.25	DRAW BENCH (Metal Mills)			Auxiliary Drives.....	1.25	1.25	Traveling Water Intake.....	1.00	1.25
Heavy-Duty	1.25	1.50	Carriage & Main Drive	1.25	1.50	Bending Rolls.....	1.25	1.50	SCREW CONVEYORS		
BELT FEEDERS			DRYERS & COOLERS (Mills, Rotary)	—	1.50	Main Drives.....	1.25	1.50	Uniform.....	1.25	1.25
BENDING ROLLS (Machine)	1.25	1.50	DYEING MACHINERY (Textile)	1.25	1.50	Punch Press (Geared)	2.00	2.00	Heavy-Duty or Feeder.....	1.25	1.50
BLOWERS			ELEVATORS			Punch Press (Geared)	1.75	2.00	SCUM BREAKERS (Sewage)	1.50	1.50
Centrifugal	1.25	1.25	Bucket-Uniform-Lood	1.25	1.50	Tapping machines	1.75	2.00	SEWAGE DISPOSAL	See Table 2	
Lobe.....	1.25	1.50	Bucket-Heavy-Duty	1.25	1.50	MANGLE (Textile)	1.25	1.50	SHAKER CONVEYORS	1.75	2.00
Vane.....	1.25	1.50	Bucket-Continuous	1.25	1.50	MASH TUBS (Brewing & Distilling)	1.25	1.25	SHEETERS (Rubber)	—	1.50
BOTTLING MACHINERY	1.25	1.25	Centrifugal Discharge.....	1.25	1.25	MEAT GRINDERS (Food)	1.25	1.50	SINGLE ACTING PUMP		
BREWING	See Table 2		① Escalators	Not Approved		METAL MILLS			3 or more Cylinders	1.25	1.50
BUCKET			① Freight	Not Approved		Draw Bench Carriages & Main Drives	1.25	1.50	① SKI TOWS & LIFTS	Not Approved	
Conveyors Uniform	1.25	1.50	Gravity Discharge	1.25	1.25	Pinch, Dryer & Scrubber Rolls, Reversing.....	Refer to Factory		① SKIP HOIST	1.25	1.50
Conveyors Heavy-Duty	1.25	1.50	① Man Lifts, Passenger	Not Approved		Slitters.....	1.25	1.50	SLAB PUSHERS	1.50	1.50
Elevators Continuous	1.25	1.50	EXTRUDERS (Plastic & Rubber)	See Table 2		Table Conveyors, Non-Reversing Group Drives	1.50	1.50	SLITTERS (Metal)	1.25	1.50
Elevators Uniform.....	1.25	1.50	FANS			Wire Drawing & Flattening Machines.....	1.25	1.50	SLUDGE COLLECTORS (Sewage)	1.25	1.25
Elevators Heavy-Duty	1.25	1.50	Centrifugal	1.25	1.25	Wire Winding Machines.....	1.50	1.50	SOAPERS (Textile)	1.25	1.50
CALENDERS			Forced Draft.....	—	1.25	MILLS, ROTARY			SPINNERS (Textile)	1.25	1.50
Rubber and Plastic	See Table 2		Induced Draft.....	1.50	1.50	Pebble, Plain & Wedge Bar Mills	—	1.50	STOKERS	1.25	1.25
Textile.....	1.25	1.50	Large (Mine, etc.).....	1.50	1.50	MIXER (Also see Agitators)			TABLE CONVEYORS (Non-Reversing)		
CAN FILLING MACHINES	1.25	1.25	Large Industrial	1.50	1.50	Concrete, Cont. & Int.	1.25 ②	1.50 ②	Group Drives.....	1.50	1.50
CARD MACHINES (Textile)	1.25	1.50	Light (Small Diameter).....	1.00	1.25	Constant Density.....	1.25 ②	1.50 ②	TENTER FRAMES (Textile).....	1.25	1.50
CAR PULLERS	1.25	1.50	FEEDERS			Variable Density	1.25 ②	1.50 ②	TEXTILE INDUSTRY	See Table 2	
CEMENT KILNS	See Mills, Rotary		Apron, Belt	1.25	1.50	NAPPERS (Textile)	1.25	1.50	THICKENERS (Sewage)	1.50	1.50
CENTRIFUGAL			Disc.....	1.25	1.25	OIL INDUSTRY	See Table 2		VACUUM FILTERS (Sewage)	1.50	1.50
Blowers, Compressors, Discharge Elevators, Fans or Pumps.....	1.25	1.25	Screw.....	1.25	1.50	OVEN CONVEYORS			VANE BLOWERS	1.25	1.50
CHAIN CONVEYORS			FLIGHT CONVEYORS			Uniform.....	1.25	1.25	WINCHES (Dredges)	1.25	1.50
Uniformly-Loaded or Fed	1.25	1.25	Uniform.....	1.25	1.25	Heavy-Duty	1.25	1.50	WINDERS (Textile)	1.25	1.50
Heavy-Duty	1.25	1.50	Heavy	1.25	1.50	PAPER MILLS	See Table 2		WIRE		
CHEMICAL FEEDERS (Sewage)	1.25	1.25	FOOD INDUSTRY	See Table 2		PASSENGER ELEVATORS	Not Approved		Drawing Machines	1.25	1.50
CLARIFIERS	1.25	1.25	GENERATORS (Not Welding)	1.25	1.25	PEBBLE MILLS	—	1.50	Winding Machines.....	1.50	1.50
CLASSIFIERS	1.25	1.50				PROPORTIONING PUMPS	1.25	1.50			
CLAY WORKING	See Table 2					PUG MILLS (Clay)	1.25	1.50			
COLLECTORS (Sewage)	1.25	1.25				PUMPS					
COMPRESSORS						Centrifugal	1.25	1.25			
Centrifugal	1.25	1.25									
Lobe.....	1.25	1.50									

① Selection of Rexnord products for applications whose primary purpose is the transportation of people is not approved. This includes such applications as freight or passenger elevators, escalators, man lifts, work lift platforms, ski tows and ski lifts. If the primary purpose of the application is material conveyance and occasionally people are transported, the Factory warranty may remain in effect provided the design load conditions are not exceeded and certification to the appropriate safety codes and load conditions has been obtained by the system designer or end user from the appropriate enforcement authorities.

② Contact your local Rexnord representative for proper selection of a Falk RAM mixer drive.

UJ — Exact Ratios

Double Reduction

Ratio Code (3 Characters)	Drive Size					
	04	06	07	08	09	10
5.0	—	—	—	—	5.085	5.107
6.3	—	—	—	—	6.567	6.433
7.1	6.262	7.494	6.772	6.959	7.000	7.133
8.0	—	—	—	—	7.846	7.758
9.0	8.784	8.750	9.380	9.865	8.807	8.812
10.	9.68	9.81	10.54	10.96	10.13	9.772
11.	—	—	—	—	11.35	11.48
12.	10.99	11.00	11.59	12.19	12.68	12.39
14.	13.96	13.98	15.13	15.76	14.66	14.46
16.	15.86	15.85	17.21	17.70	16.37	15.61
18.	—	—	—	—	17.58	18.07
20.	19.46	18.90	20.89	20.77	20.04	20.46
22.	21.59	21.76	22.98	23.40	22.70	22.76
25.	24.52	25.31	26.41	27.24	25.88	25.77
28.	27.86	28.32	29.95	30.21	28.41	28.04
32.	30.68	30.18	33.03	33.07	31.56	31.16
36.	35.30	35.77	37.83	37.41	36.69	35.32
40.	38.37	38.19	42.77	42.23	40.76	39.25
45.	—	—	—	—	44.58	44.43
50.	46.07	47.40	49.59	51.19	49.22	51.19
56.	55.28	55.89	59.14	59.69	57.58	55.97
63.	62.29	61.20	64.77	65.57	63.56	64.49
71.	72.41	75.00	77.72	80.36	67.71	69.24
80.	—	—	—	—	76.14	74.39
90.	82.18	83.59	89.42	87.75	87.44	87.21
100	93.43	93.75	99.36	101.05	98.32	93.70

Triple Reduction

Ratio Code (3 Characters)	Drive Size					
	04	06	07	08	09	10
63.	—	—	—	—	—	—
71.	—	—	—	—	—	—
80.	—	—	—	—	—	—
90.	—	—	—	—	—	—
100	99.52	101.4	108.6	114.2	102.5	102.8
112	109.7	111.6	115.7	124.9	113.9	114.2
125	120.7	128.4	137.1	141.3	132.3	129.5
140	—	—	—	—	147.0	143.9
160	141.5	139.6	146.4	159.5	160.8	162.9
180	169.7	167.6	181.7	193.4	177.5	187.7
200	197.8	201.1	214.2	225.5	207.7	205.2
225	219.8	226.6	234.6	247.7	229.3	236.4
250	—	—	—	—	244.2	253.9
280	264.7	263.4	287.5	303.6	274.6	272.7
315	303.4	298.9	320.4	331.5	315.4	319.8
355	344.8	339.8	359.4	381.8	354.7	343.6

UJ — Drive Mounting Position

Mounting 1

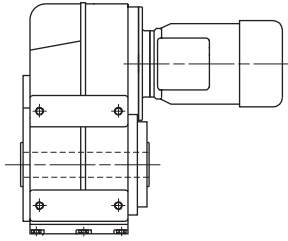

Mounting 2

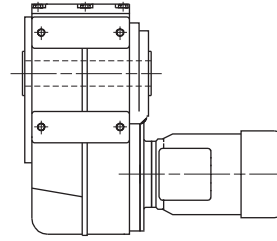

Mounting 3

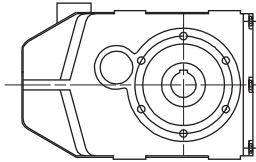

Mounting 4

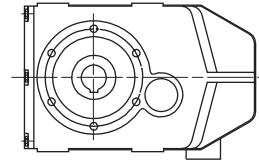

Mounting 5

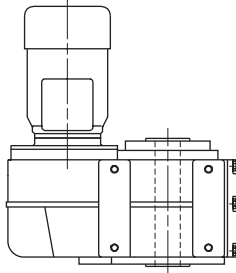

Mounting 6 ①

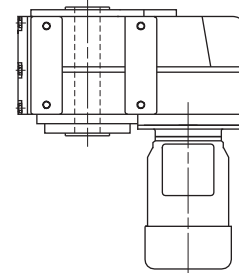

① Use motor fitted with a seal.

Motor Mounting Position

Conduit box position when viewed from L.S. end of drive.

A – Conduit box horizontal on right side, 0°.

B – Conduit box vertical on bottom side, 90°.

C – Conduit box horizontal on left side, 180°.

D – Conduit box vertical on top side, 270°.

Standard NEMA motor mounting position is "C".

Standard IEC motor mounting position is "A".

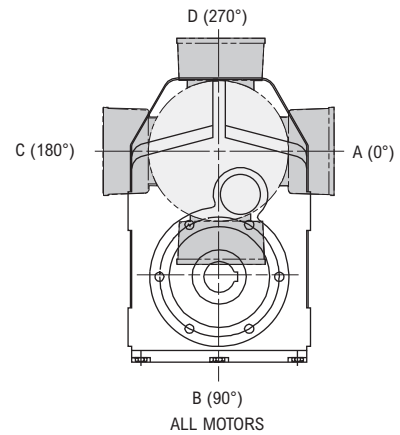

UJ — Motor Adapters

The Ultramite shaft mounted gearmotor accommodates NEMA (Input Type "A") or IEC (Input Type "G") motor frame sizes. Table 1 and Table 2 below identify the appropriate motor adapter symbol that pertains to specific motor frame size, drive size, ratio and reduction combinations.

If a motor adapter symbol is not listed for a particular combination of motor frame size, drive size, ratio and reduction, then that combination is not offered.

For gear drives (Input Types "N" and "C"), the motor adapter symbol is not used.

Table 1 — Input Type A – NEMA Motor Adapter Symbols

Motor Frame Size	Drive Size																				
	04			06				07				08			09			10			
	Double		Triple	Double		Triple		Double		Triple		Double		Triple	Double		Triple	Double		Triple	
	5.0 - 25	28 - 100	63 - 360	5.0 - 16	18 - 100	63 - 90	100 - 360	5.0 - 16	18 - 100	63 - 90	100 - 360	5.0 - 25	28 - 100	100 - 360	5.0 - 25	28 - 100	100 - 360	5.0 - 25	28 - 100	100 - 360	
56C	A	A	A	–	A	A	A	–	A	–	A	–	A	A	–	–	A	–	–	–	
143TC/145TC	B	B	B	–	B	B	B	–	B	–	B	–	B	B	–	–	B	–	–	–	
182TC/184TC	C	–	–	C	C	C	–	C	C	C	C	C	C	C	–	C	C	–	C	C	
213TC/215TC	–	–	–	D	–	–	–	D	D	D	–	D	D	D	–	D	–	–	D	D	
254TC/256TC	–	–	–	–	–	–	–	E	–	–	–	E	E	–	E	E	–	E	E	E	
284TC/286TC	–	–	–	–	–	–	–	–	–	–	–	–	–	–	–	F	F	–	F	F	F

Table 2 — Input Type G – IEC Motor Adapter Symbols

Motor Frame Size	Drive Size																				
	04			06				07				08			09			10			
	Double		Triple	Double		Triple		Double		Triple		Double		Triple	Double		Triple	Double		Triple	
	5.0 - 25	28 - 100	63 - 360	5.0 - 16	18 - 100	63 - 90	100 - 360	5.0 - 16	18 - 100	63 - 90	100 - 360	5.0 - 25	28 - 100	100 - 360	5.0 - 25	28 - 100	100 - 360	5.0 - 25	28 - 100	100 - 360	
63/D	–	A [Ⓢ]	A [Ⓢ]	–	A	–	A [Ⓢ]	–	–	–	A	–	–	–	–	–	–	–	–	–	
71/D	–	B	B	–	B	–	B	–	–	–	B	–	–	–	–	–	–	–	–	–	
71/C	–	C [Ⓢ]	C [Ⓢ]	–	C [Ⓢ]	–	C [Ⓢ]	–	–	–	C [Ⓢ]	–	–	–	–	–	–	–	–	–	
80/D	D	D	D	D	D	D	D	–	D	D	D	–	D	D	–	D	D	–	–	D	
80/C	E [Ⓢ]	E [Ⓢ]	E [Ⓢ]	E [Ⓢ]	E [Ⓢ]	E [Ⓢ]	E [Ⓢ]	–	E [Ⓢ]	E [Ⓢ]	E [Ⓢ]	–	–	E	–	–	–	–	–	–	
90/D	F	F	F	F	F	F	F	–	F	F	F	–	F	F	–	F	F	–	–	F	
90/C	G	G	G	G [Ⓢ]	G [Ⓢ]	G	G	–	G [Ⓢ]	G [Ⓢ]	G [Ⓢ]	–	–	G	–	–	–	–	–	–	
100/D	–	–	–	H	H	–	–	H	H	H	H	H	H	H	–	H	H	–	H	H	
100/C	J	J	J	J [Ⓢ]	J [Ⓢ]	J	J	J [Ⓢ]	J [Ⓢ]	J [Ⓢ]	J [Ⓢ]	–	–	J	–	–	–	–	–	–	
112/D	–	–	–	K	K	–	–	K	K	K	K	K	K	K	–	K	K	–	K	K	
112/C	M	M	M	M [Ⓢ]	M [Ⓢ]	M	M	M [Ⓢ]	M [Ⓢ]	M [Ⓢ]	M [Ⓢ]	–	–	M	–	–	–	–	–	–	
132/D	–	–	–	N	N	–	–	N	N	N	N	N	N	N	–	N	–	–	–	N	N
132/C	–	–	–	P	P	–	–	P [Ⓢ]	P [Ⓢ]	P	P	–	–	P	–	–	–	–	–	–	
160/D	–	–	–	–	–	–	–	R	R	–	–	R	R	R	R	R	–	R	R	R	
180/D	–	–	–	–	–	–	–	–	–	–	–	–	–	–	T	T	–	T	T	T	
200/D	–	–	–	–	–	–	–	–	–	–	–	–	–	–	U	U	–	U	U	U	
225/D	–	–	–	–	–	–	–	–	–	–	–	–	–	–	W	W	–	W	W	W	

Ⓢ Gear drive Sizes 04, 06 & 07 furnished by Rexnord less motor will be furnished without lubricant.

Motor Detail (NEMA C-Face)

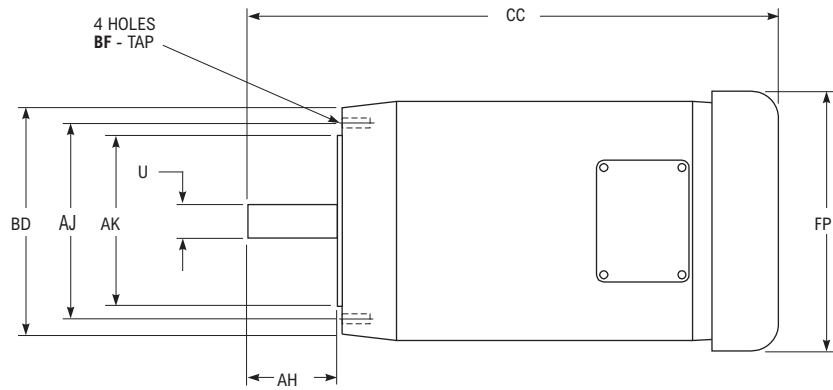

Table 3 — Typical Motor Dimensions (in)

Motor Frame Size	BD	AJ	AK	U	AH	CC Max	FP	BF Tap UNC
56C	6.50	5.88	4.5	0.625	2.06	11.38	7.19	0.375-16
143TC/145TC	6.50	5.88	4.5	0.875	2.12	14.19	7.19	0.375-16

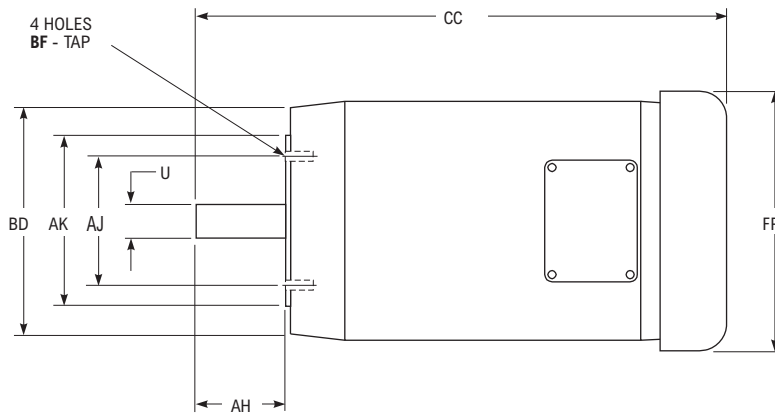

Table 4 — Typical Motor Dimensions (in)

Motor Frame Size	BD	AJ	AK	U	AH	CC Max	FP	BF Tap UNC
182TC/184TC	9.00	7.25	8.5	1.125	2.63	18.06	8.50	0.50-13
213TC/215TC	9.00	7.25	8.5	1.375	3.13	19.44	10.19	0.50-13
254TC/256TC	10.00	7.25	8.5	1.625	3.75	23.63	12.50	0.50-13
284TC/286TC	11.25	9.00	10.5	1.875	4.38	27.56	15.56	0.50-13
324TC/326TC	13.38	11.00	12.5	2.125	5.00	30.25	16.94	0.63-11
364TC/365TC	13.38	11.00	12.5	2.375	5.63	32.56	19.00	0.63-11
404TC/405TC	13.88	11.00	12.5	2.875	7.00	36.88	20.63	0.63-11

UJ — Gearmotor Selection Table

0.25 HP/1750 RPM/56C Frame Motor

Approx Output RPM	Exact Ratio	Actual Output Torque (lb-in)	Service Factor	Overhung Load (lb)	Hollow Shaft Basic Drive Gearmotor Less Motor Inch-Dimensioned	
					Drive Designation	Part No.
21	82.18	722	3.41	1665	04UJAJ2B90A_A	4769280
18	93.43	817	2.68	1723	04UJAJ2B100A_A	4769281
17	99.52	863	3.50	1757	04UJAJ3B100A_A	4769446
16	109.72	952	3.28	1802	04UJAJ3B112A_A	4769448
14	120.75	1049	3.10	1847	04UJAJ3B125A_A	4769449
12	141.47	1229	2.65	1923	04UJAJ3B160A_A	4769450
10	169.72	1470	2.22	1952	04UJAJ3B180A_A	4769451
8.7	197.84	1715	1.90	1903	04UJAJ3B200A_A	4769452
7.8	219.82	1901	1.71	1865	04UJAJ3B225A_A	4769453
6.5	264.71	2298	1.42	1786	04UJAJ3B280A_A	4769454
5.7	303.42	2632	1.24	1718	04UJAJ3B315A_A	4769455
5.0	344.83	2975	1.09	1646	04UJAJ3B355A_A	4769456
7.6	226.56	1970	3.67	8789	06UJAJ3B225A_A	4769469
6.5	263.38	2293	3.37	8767	06UJAJ3B280A_A	4769471
5.8	298.94	2601	3.11	8744	06UJAJ3B315A_A	4769472
5.1	339.84	2949	2.47	8744	06UJAJ3B355A_A	4769473

Motors are available from Rexnord or Rexnord distributors.

0.25 HP/56C Motor
Falk Part No. 1940393

Conforms to the following specifications:

C-Face motor less base, TEFC, 1750 rpm, 208–230/460 Volts, 3 Phase, 60 Hz, NEMA B, 1.15 Service Factor.

Motors meeting other specifications are available upon request.

0.33 HP/1750 RPM/56C Frame Motor

Approx Output RPM	Exact Ratio	Actual Output Torque (lb-in)	Service Factor	Overhung Load (lb)	Hollow Shaft Basic Drive Gearmotor Less Motor Inch-Dimensioned	
					Drive Designation	Part No.
17	99.52	1139	2.65	1701	04UJAJ3B100A_A	4769446
16	109.72	1257	2.48	1740	04UJAJ3B112A_A	4769448
14	120.75	1385	2.35	1779	04UJAJ3B125A_A	4769449
12	141.47	1622	2.01	1844	04UJAJ3B160A_A	4769450
10	169.72	1940	1.68	1857	04UJAJ3B180A_A	4769451
8.7	197.84	2264	1.44	1792	04UJAJ3B200A_A	4769452
7.8	219.82	2509	1.30	1742	04UJAJ3B225A_A	4769453
6.5	264.71	3033	1.07	1637	04UJAJ3B280A_A	4769454
18	93.75	1087	3.82	8834	06UJAJ2B100A_A	4769318
12	139.58	1606	3.74	8812	06UJAJ3B160A_A	4769463
10	167.56	1927	3.36	8790	06UJAJ3B180A_A	4769465
8.6	201.07	2310	2.99	8763	06UJAJ3B200A_A	4769467
7.6	226.56	2600	2.78	8758	06UJAJ3B225A_A	4769469
6.5	263.38	3028	2.55	8731	06UJAJ3B280A_A	4769471
5.8	298.94	3434	2.36	8704	06UJAJ3B315A_A	4769472
5.1	339.84	3893	1.87	8694	06UJAJ3B355A_A	4769473
4.8	359.36	4114	3.79	7306	07UJAJ3B355A_A	4769491

Motors are available from Rexnord or Rexnord distributors.

0.33 HP/56C Motor
Falk Part No. 1940394

Conforms to the following specifications:

C-Face motor less base, TEFC, 1750 rpm, 208–230/460 Volts, 3 Phase, 60 Hz, NEMA B, 1.15 Service Factor.

Motors meeting other specifications are available upon request.

UJ — Gearmotor Selection Table

0.50 HP/1750 RPM/56C Frame Motor

Approx Output RPM	Exact Ratio	Actual Output Torque (lb-in)	Service Factor	Overhung Load (lb)	Hollow Shaft Basic Drive Gearmotor Less Motor Inch-Dimensioned	
					Drive Designation	Part No.
31	55.28	970	3.36	1391	04UJAJ2B56A_A	4769274
28	62.29	1093	2.88	1430	04UJAJ2B63A_A	4769276
24	72.41	1275	2.14	1479	04UJAJ2B71A_A	4769278
21	82.18	1445	1.70	1519	04UJAJ2B90A_A	4769280
18	93.43	1634	1.34	1558	04UJAJ2B100A_A	4769281
17	99.52	1726	1.75	1582	04UJAJ3B100A_A	4769446
16	109.72	1905	1.64	1609	04UJAJ3B112A_A	4769448
14	120.75	2098	1.55	1634	04UJAJ3B125A_A	4769449
12	141.47	2458	1.32	1675	04UJAJ3B160A_A	4769450
10	169.72	2940	1.11	1655	04UJAJ3B180A_A	4769451
8.7	197.84	3431	0.95	1555	04UJAJ3B200A_A	4769452
18	93.75	1647	2.52	8805	06UJAJ2B100A_A	4769318
17	101.36	1766	3.25	8790	06UJAJ3B100A_A	4769457
15	111.62	1940	2.86	8790	06UJAJ3B112A_A	4769459
13	128.39	2239	2.60	8773	06UJAJ3B125A_A	4769461
12	139.58	2433	2.47	8770	06UJAJ3B160A_A	4769463
10	167.56	2920	2.22	8738	06UJAJ3B180A_A	4769465
8.6	201.07	3500	1.97	8707	06UJAJ3B200A_A	4769467
7.6	226.56	3940	1.84	8692	06UJAJ3B225A_A	4769469
6.5	263.38	4587	1.68	8655	06UJAJ3B280A_A	4769471
5.8	298.94	5203	1.55	8617	06UJAJ3B315A_A	4769472
5.1	339.84	5899	1.23	8587	06UJAJ3B355A_A	4769473
9.5	181.67	3156	3.70	7306	07UJAJ3B180A_A	4769482
7.4	234.58	4072	3.17	7306	07UJAJ3B225A_A	4769486
6.0	287.49	4989	2.80	7289	07UJAJ3B280A_A	4769487
5.4	320.43	5568	2.67	7289	07UJAJ3B315A_A	4769489
4.8	359.36	6234	2.50	7286	07UJAJ3B355A_A	4769491

Motors are available from Rexnord or Rexnord distributors.

0.50 HP/56C Motor
Falk Part No. 1940395

Conforms to the following specifications:

C-Face motor less base, TEFC, 1750 rpm, 208–230/460 Volts, 3 Phase, 60 Hz, NEMA B, 1.15 Service Factor.

Motors meeting other specifications are available upon request.

0.75 HP/1750 RPM/56C Frame Motor

Approx Output RPM	Exact Ratio	Actual Output Torque (lb-in)	Service Factor	Overhung Load (lb)	Hollow Shaft Basic Drive Gearmotor Less Motor Inch-Dimensioned	
					Drive Designation	Part No.
49	35.30	933	3.49	1177	04UJAJ2B36A_A	4769268
45	38.37	1015	3.21	1200	04UJAJ2B40A_A	4769270
37	46.07	1215	2.68	1246	04UJAJ2B50A_A	4769272
31	55.28	1455	2.24	1293	04UJAJ2B56A_A	4769274
28	62.29	1640	1.92	1319	04UJAJ2B63A_A	4769276
24	72.41	1913	1.43	1351	04UJAJ2B71A_A	4769278
21	82.18	2167	1.14	1373	04UJAJ2B90A_A	4769280
18	93.43	2451	0.89	1393	04UJAJ2B100A_A	4769281
17	99.52	2590	1.17	1407	04UJAJ3B100A_A	4769446
16	109.72	2858	1.09	1416	04UJAJ3B112A_A	4769448
14	120.75	3148	1.03	1422	04UJAJ3B125A_A	4769449
23	75.00	1979	3.07	8789	06UJAJ2B71A_A	4769314
21	83.59	2212	2.43	8775	06UJAJ2B90A_A	4769316
18	93.75	2471	1.68	8762	06UJAJ2B100A_A	4769318
17	101.36	2649	2.17	8745	06UJAJ3B100A_A	4769457
15	111.62	2910	1.90	8741	06UJAJ3B112A_A	4769459
13	128.39	3359	1.73	8715	06UJAJ3B125A_A	4769461
12	139.58	3650	1.65	8707	06UJAJ3B160A_A	4769463
10	167.56	4380	1.48	8663	06UJAJ3B180A_A	4769465
8.6	201.07	5250	1.31	8625	06UJAJ3B200A_A	4769467
7.6	226.56	5910	1.22	8595	06UJAJ3B225A_A	4769469
6.5	263.38	6881	1.12	8542	06UJAJ3B280A_A	4769471
5.8	298.94	7805	1.04	8490	06UJAJ3B315A_A	4769472
17	99.36	2606	3.70	7306	07UJAJ2B100A_A	4769363
12	146.40	3821	2.80	7295	07UJAJ3B160A_A	4769480
9.5	181.67	4734	2.47	7291	07UJAJ3B180A_A	4769482
8.1	214.23	5574	2.24	7287	07UJAJ3B200A_A	4769484
7.4	234.58	6109	2.12	7287	07UJAJ3B225A_A	4769486
6.0	287.49	7484	1.87	7265	07UJAJ3B280A_A	4769487
5.4	320.43	8352	1.78	7265	07UJAJ3B315A_A	4769489
4.8	359.36	9352	1.67	7257	07UJAJ3B355A_A	4769491
5.7	303.60	7917	3.79	6721	08UJAJ3B280A_A	4769507
5.2	331.53	8640	3.47	6721	08UJAJ3B315A_A	4769509
4.5	381.76	9926	3.03	6721	08UJAJ3B355A_A	4769511

Motors are available from Rexnord or Rexnord distributors.

0.75 HP/56C Motor
Falk Part No. 1940396

Conforms to the following specifications:

C-Face motor less base, TEFC, 1750 rpm, 208–230/460 Volts, 3 Phase, 60 Hz, NEMA B, 1.15 Service Factor.

Motors meeting other specifications are available upon request.

UJ — Gearmotor Selection Table

1.0 HP/1750 RPM/143TC Frame Motor

Approx Output RPM	Exact Ratio	Actual Output Torque (lb-in)	Service Factor	Overhung Load (lb)	Hollow Shaft Basic Drive Gearmotor Less Motor Inch-Dimensioned	
					Drive Designation	Part No.
70	24.53	867	3.66	1036	04UJAJ2B25A_B	4769262
62	27.86	984	3.29	1065	04UJAJ2B28A_B	4769265
56	30.68	1085	3.00	1085	04UJAJ2B32A_B	4769267
49	35.30	1244	2.62	1114	04UJAJ2B36A_B	4769269
45	38.37	1353	2.41	1132	04UJAJ2B40A_B	4769271
37	46.07	1620	2.01	1165	04UJAJ2B50A_B	4769273
31	55.28	1940	1.68	1195	04UJAJ2B56A_B	4769275
28	62.29	2186	1.44	1208	04UJAJ2B63A_B	4769277
24	72.41	2550	1.07	1223	04UJAJ2B71A_B	4769279
17	99.52	3453	0.87	1232	04UJAJ3B100A_B	4769447
31	55.89	1977	3.99	8790	06UJAJ2B56A_B	4769309
28	61.20	2161	3.64	8767	06UJAJ2B63A_B	4769312
23	75.00	2639	2.30	8758	06UJAJ2B71A_B	4769315
21	83.59	2949	1.82	8737	06UJAJ2B90A_B	4769317
18	93.75	3294	1.26	8719	06UJAJ2B100A_B	4769319
17	101.36	3532	1.63	8700	06UJAJ3B100A_B	4769458
15	111.62	3880	1.43	8692	06UJAJ3B112A_B	4769460
13	128.39	4479	1.30	8657	06UJAJ3B125A_B	4769462
12	139.58	4867	1.23	8645	06UJAJ3B160A_B	4769464
10	167.56	5840	1.11	8587	06UJAJ3B180A_B	4769466
8.6	201.07	7000	0.99	8542	06UJAJ3B200A_B	4769468
7.6	226.56	7880	0.92	8497	06UJAJ3B225A_B	4769470
19	89.42	3132	3.50	7306	07UJAJ2B90A_B	4769361
17	99.36	3475	2.78	7298	07UJAJ2B100A_B	4769364
16	108.56	3776	2.79	7298	07UJAJ3B100A_B	4769474
15	115.70	4038	2.50	7298	07UJAJ3B112A_B	4769476
13	137.12	4770	2.21	7292	07UJAJ3B125A_B	4769478
12	146.40	5095	2.10	7283	07UJAJ3B160A_B	4769481
9.5	181.67	6312	1.85	7276	07UJAJ3B180A_B	4769483
8.1	214.23	7433	1.68	7268	07UJAJ3B200A_B	4769485
6.0	287.49	9979	1.40	7241	07UJAJ3B280A_B	4769488
5.4	320.43	11136	1.34	7241	07UJAJ3B315A_B	4769490
4.8	359.36	12469	1.25	7229	07UJAJ3B355A_B	4769492
7.6	225.53	7853	3.82	6721	08UJAJ3B200A_B	4769503
7.0	247.74	8597	3.49	6721	08UJAJ3B225A_B	4769505
5.7	303.60	10556	2.84	6716	08UJAJ3B280A_B	4769508
5.2	331.53	11521	2.60	6716	08UJAJ3B315A_B	4769510
4.5	381.76	13234	2.27	6717	08UJAJ3B355A_B	4769512

Motors are available from Rexnord or Rexnord distributors.

1.0 HP/143TC Motor
Falk Part No. 1940397

Conforms to the following specifications:

C-Face motor less base, TEFC, 1750 rpm, 208–230/460 Volts, 3 Phase, 60 Hz, NEMA B, 1.15 Service Factor.

Motors meeting other specifications are available upon request.

UJ — Gearmotor Selection Table

1.5 HP/1750 RPM/145TC Frame Motor

Approx Output RPM	Exact Ratio	Actual Output Torque (lb-in)	Service Factor	Overhung Load (lb)	Hollow Shaft Basic Drive Gearmotor Less Motor Inch-Dimensioned	
					Drive Designation	Part No.
124	13.96	742	3.79	854	04UJAJ2B14A_B	4769250
109	15.86	843	3.53	876	04UJAJ2B16A_B	4769253
89	19.46	1034	2.96	912	04UJAJ2B20A_B	4769256
80	21.59	1147	2.71	929	04UJAJ2B22A_B	4769259
70	24.53	1301	2.44	948	04UJAJ2B25A_B	4769262
62	27.86	1476	2.19	965	04UJAJ2B28A_B	4769265
56	30.68	1628	2.00	976	04UJAJ2B32A_B	4769267
49	35.30	1866	1.74	989	04UJAJ2B36A_B	4769269
45	38.37	2030	1.60	995	04UJAJ2B40A_B	4769271
37	46.07	2431	1.34	1001	04UJAJ2B50A_B	4769273
31	55.28	2910	1.12	998	04UJAJ2B56A_B	4769275
28	62.29	3280	0.96	986	04UJAJ2B63A_B	4769277
45	38.19	2031	3.88	8092	06UJAJ2B40A_B	4769305
36	47.40	2516	3.14	8587	06UJAJ2B50A_B	4769307
31	55.89	2966	2.66	8686	06UJAJ2B56A_B	4769309
28	61.20	3242	2.42	8717	06UJAJ2B63A_B	4769312
23	75.00	3959	1.53	8695	06UJAJ2B71A_B	4769315
21	83.59	4424	1.22	8662	06UJAJ2B90A_B	4769317
18	93.75	4942	0.84	8632	06UJAJ2B100A_B	4769319
17	101.36	5299	1.08	8610	06UJAJ3B100A_B	4769458
15	111.62	5821	0.95	8595	06UJAJ3B112A_B	4769460
13	128.39	6719	0.87	8542	06UJAJ3B125A_B	4769462
22	77.72	4102	3.32	7306	07UJAJ2B71A_B	4769358
19	89.42	4699	2.34	7289	07UJAJ2B90A_B	4769361
17	99.36	5212	1.85	7283	07UJAJ2B100A_B	4769364
16	108.56	5664	1.86	7283	07UJAJ3B100A_B	4769474
15	115.70	6057	1.67	7283	07UJAJ3B112A_B	4769476
13	137.12	7156	1.47	7265	07UJAJ3B125A_B	4769478
12	146.40	7642	1.40	7261	07UJAJ3B160A_B	4769481
9.5	181.67	9469	1.23	7246	07UJAJ3B180A_B	4769483
8.1	214.23	11149	1.12	7231	07UJAJ3B200A_B	4769485
6.0	287.49	14969	0.93	7193	07UJAJ3B280A_B	4769488
11	159.53	8344	3.60	6721	08UJAJ3B160A_B	4769499
8.9	193.39	10102	2.97	6721	08UJAJ3B180A_B	4769501
7.6	225.53	11780	2.55	6716	08UJAJ3B200A_B	4769503
7.0	247.74	12895	2.33	6716	08UJAJ3B225A_B	4769505
5.7	303.60	15835	1.89	6706	08UJAJ3B280A_B	4769508
5.2	331.53	17281	1.74	6706	08UJAJ3B315A_B	4769510
4.5	381.76	19852	1.52	6708	08UJAJ3B355A_B	4769512

Motors are available from Rexnord or Rexnord distributors.

1.5 HP/145TC Motor
Falk Part No. 1940398

Conforms to the following specifications:

C-Face motor less base, TEFC, 1750 rpm, 208–230/460 Volts, 3 Phase, 60 Hz, NEMA B, 1.15 Service Factor.

Motors meeting other specifications are available upon request.

UJ — Gearmotor Selection Table

2.0 HP/1750 RPM/145TC Frame Motor

Approx Output RPM	Exact Ratio	Actual Output Torque (lb-in)	Service Factor	Overhung Load (lb)	Hollow Shaft Basic Drive Gearmotor Less Motor Inch-Dimensioned	
					Drive Designation	Part No.
196	8.78	621	3.60	735	04UJAJ2B9.0A_B	4769241
178	9.68	684	3.44	750	04UJAJ2B10A_B	4769244
157	10.99	779	3.23	771	04UJAJ2B12A_B	4769247
124	13.96	990	2.84	804	04UJAJ2B14A_B	4769250
109	15.86	1124	2.64	819	04UJAJ2B16A_B	4769253
89	19.46	1378	2.22	842	04UJAJ2B20A_B	4769256
80	21.59	1530	2.04	852	04UJAJ2B22A_B	4769259
70	24.53	1735	1.83	860	04UJAJ2B25A_B	4769262
62	27.86	1968	1.65	865	04UJAJ2B28A_B	4769265
56	30.68	2170	1.50	867	04UJAJ2B32A_B	4769267
49	35.30	2488	1.31	863	04UJAJ2B36A_B	4769269
45	38.37	2707	1.20	858	04UJAJ2B40A_B	4769271
61	28.32	2008	3.87	7373	06UJAJ2B28A_B	4769299
57	30.18	2139	3.68	7508	06UJAJ2B32A_B	4769301
48	35.77	2537	3.09	7864	06UJAJ2B36A_B	4769303
45	38.19	2708	2.91	7993	06UJAJ2B40A_B	4769305
36	47.40	3355	2.35	8465	06UJAJ2B50A_B	4769307
31	55.89	3955	2.00	8582	06UJAJ2B56A_B	4769309
28	61.20	4323	1.82	8666	06UJAJ2B63A_B	4769312
23	75.00	5279	1.15	8632	06UJAJ2B71A_B	4769315
29	59.14	4165	3.27	7306	07UJAJ2B56A_B	4769352
27	64.77	4570	3.02	7283	07UJAJ2B63A_B	4769355
22	77.72	5469	2.49	7293	07UJAJ2B71A_B	4769358
19	89.42	6265	1.75	7272	07UJAJ2B90A_B	4769361
17	99.36	6950	1.39	7268	07UJAJ2B100A_B	4769364
16	108.56	7552	1.39	7268	07UJAJ3B100A_B	4769474
15	115.70	8076	1.25	7268	07UJAJ3B112A_B	4769476
13	137.12	9541	1.10	7238	07UJAJ3B125A_B	4769478
12	146.40	10190	1.05	7238	07UJAJ3B160A_B	4769481
9.5	181.67	12625	0.93	7216	07UJAJ3B180A_B	4769483
8.1	214.23	14866	0.84	7193	07UJAJ3B200A_B	4769485
16	105.59	7429	3.13	6719	08UJAJ2B100A_B	4769404
15	114.15	7949	3.77	6721	08UJAJ3B100A_B	4769493
14	124.92	8712	3.44	6721	08UJAJ3B112A_B	4769495
12	141.33	9846	3.05	6716	08UJAJ3B125A_B	4769497
11	159.53	11125	2.70	6718	08UJAJ3B160A_B	4769499
8.9	193.39	13469	2.23	6715	08UJAJ3B180A_B	4769501
7.6	225.53	15707	1.91	6710	08UJAJ3B200A_B	4769503
7.0	247.74	17194	1.74	6710	08UJAJ3B225A_B	4769505
5.7	303.60	21113	1.42	6696	08UJAJ3B280A_B	4769508
5.2	331.53	23042	1.30	6696	08UJAJ3B315A_B	4769510
4.5	381.76	26469	1.14	6699	08UJAJ3B355A_B	4769512

Motors are available from Rexnord or Rexnord distributors.

2.0 HP/145TC Motor
Falk Part No. 1940399

Conforms to the following specifications:

C-Face motor less base, TEFC, 1750 rpm, 208–230/460 Volts, 3 Phase, 60 Hz, NEMA B, 1.15 Service Factor.

Motors meeting other specifications are available upon request.

UJ — Gearmotor Selection Table

3.0 HP/1750 RPM/182TC Frame Motor

Approx Output RPM	Exact Ratio	Actual Output Torque (lb-in)	Service Factor	Overhung Load (lb)	Hollow Shaft Basic Drive Gearmotor Less Motor Inch-Dimensioned	
					Drive Designation	Part No.
275	6.26	663	2.78	633	04UJAJ2B7.1A_C	4769239
196	8.78	932	2.40	672	04UJAJ2B9.0A_C	4769242
178	9.68	1027	2.29	681	04UJAJ2B10A_C	4769245
157	10.99	1168	2.15	691	04UJAJ2B12A_C	4769248
124	13.96	1485	1.89	703	04UJAJ2B14A_C	4769251
109	15.86	1687	1.76	706	04UJAJ2B16A_C	4769254
89	19.46	2068	1.48	703	04UJAJ2B20A_C	4769257
80	21.59	2295	1.36	698	04UJAJ2B22A_C	4769260
109	15.85	1688	3.84	6204	06UJAJ2B16A_C	4769292
91	18.90	2013	3.48	6496	06UJAJ2B20A_C	4769295
79	21.76	2318	2.82	6744	06UJAJ2B22A_C	4769296
68	25.31	2695	2.75	7021	06UJAJ2B25A_C	4769298
61	28.32	3012	2.58	7231	06UJAJ2B28A_C	4769300
57	30.18	3209	2.45	7351	06UJAJ2B32A_C	4769302
48	35.77	3806	2.06	7678	06UJAJ2B36A_C	4769304
45	38.19	4062	1.94	7794	06UJAJ2B40A_C	4769306
36	47.40	5032	1.57	8221	06UJAJ2B50A_C	4769308
31	55.89	5932	1.33	8374	06UJAJ2B56A_C	4769310
28	61.20	6485	1.21	8565	06UJAJ2B63A_C	4769313
52	33.03	3504	3.49	7306	07UJAJ2B32A_C	4769343
46	37.83	4028	3.16	7306	07UJAJ2B36A_C	4769345
40	42.77	4529	2.83	7283	07UJAJ2B40A_C	4769347
35	49.59	5259	2.51	7283	07UJAJ2B50A_C	4769350
29	59.14	6248	2.18	7285	07UJAJ2B56A_C	4769353
27	64.77	6856	2.01	7267	07UJAJ2B63A_C	4769356
22	77.72	8204	1.66	7267	07UJAJ2B71A_C	4769359
19	89.42	9398	1.17	7238	07UJAJ2B90A_C	4769362
16	108.56	11328	0.93	7238	07UJAJ3B100A_C	4769475
15	115.70	12115	0.83	7238	07UJAJ3B112A_C	4769477
28	62.38	6611	3.52	6721	08UJAJ2B56A_C	4769395
25	68.52	7271	3.27	6721	08UJAJ2B63A_C	4769397
21	83.97	8894	2.74	6721	08UJAJ2B71A_C	4769399
19	91.70	9709	2.52	6716	08UJAJ2B90A_C	4769402
16	105.59	11144	2.09	6716	08UJAJ2B100A_C	4769405
15	114.15	11924	2.52	4430	08UJAJ3B100A_C	4769494
14	124.92	13069	2.30	4430	08UJAJ3B112A_C	4769496
12	141.33	14770	2.03	4430	08UJAJ3B125A_C	4769498
11	159.53	16688	1.80	4430	08UJAJ3B160A_C	4769500
8.9	193.39	20204	1.48	4430	08UJAJ3B180A_C	4769502
7.6	225.53	23560	1.27	4430	08UJAJ3B200A_C	4769504
7.0	247.74	25791	1.16	4430	08UJAJ3B225A_C	4769506

Motors are available from Rexnord or Rexnord distributors.

3.0 HP/182TC Motor
Falk Part No. 1940400

Conforms to the following specifications:

C-Face motor less base, TEFC, 1750 rpm, 208–230/460 Volts, 3 Phase, 60 Hz, NEMA B, 1.15 Service Factor.

Motors meeting other specifications are available upon request.

UJ — Gearmotor Selection Table

5.0 HP/1750 RPM/184TC Frame Motor

Approx Output RPM	Exact Ratio	Actual Output Torque (lb-in)	Service Factor	Overhung Load (lb)	Hollow Shaft Basic Drive Gearmotor Less Motor Inch-Dimensioned	
					Drive Designation	Part No.
275	6.26	1105	1.67	544	04UJAJ2B7.1A_C	4769239
196	8.78	1554	1.44	546	04UJAJ2B9.0A_C	4769242
178	9.68	1712	1.37	541	04UJAJ2B10A_C	4769245
157	10.99	1948	1.29	532	04UJAJ2B12A_C	4769248
124	13.96	2475	1.14	503	04UJAJ2B14A_C	4769251
109	15.86	2812	1.06	478	04UJAJ2B16A_C	4769254
277	6.22	1106	3.54	4720	06UJAJ2B7.1A_C	4769282
197	8.75	1550	3.09	5170	06UJAJ2B9.0A_C	4769284
176	9.81	1740	2.93	5327	06UJAJ2B10A_C	4769286
157	11.01	1954	2.78	5485	06UJAJ2B12A_C	4769288
123	13.98	2483	2.46	5845	06UJAJ2B14A_C	4769290
109	15.85	2813	2.30	6037	06UJAJ2B16A_C	4769292
91	18.90	3356	2.09	6304	06UJAJ2B20A_C	4769295
79	21.76	3864	1.69	6519	06UJAJ2B22A_C	4769296
68	25.31	4492	1.65	6766	06UJAJ2B25A_C	4769298
61	28.32	5021	1.55	6946	06UJAJ2B28A_C	4769300
57	30.18	5348	1.47	7036	06UJAJ2B32A_C	4769302
48	35.77	6344	1.24	7306	06UJAJ2B36A_C	4769304
45	38.19	6771	1.16	7396	06UJAJ2B40A_C	4769306
114	15.13	2663	3.62	7306	07UJAJ2B14A_C	4769329
100	17.21	3055	3.33	7306	07UJAJ2B16A_C	4769332
83	20.89	3706	2.96	7306	07UJAJ2B20A_C	4769335
75	22.98	4049	2.78	7306	07UJAJ2B22A_C	4769337
65	26.41	4680	2.48	7283	07UJAJ2B25A_C	4769339
58	29.95	5316	2.30	7283	07UJAJ2B28A_C	4769341
52	33.03	5840	2.09	7287	07UJAJ2B32A_C	4769343
46	37.83	6713	1.90	7280	07UJAJ2B36A_C	4769345
40	42.77	7549	1.70	7258	07UJAJ2B40A_C	4769347
35	49.59	8766	1.50	7251	07UJAJ2B50A_C	4769350
29	59.14	10414	1.31	7244	07UJAJ2B56A_C	4769353
27	64.77	11427	1.21	7234	07UJAJ2B63A_C	4769356
50	34.55	6128	3.44	6721	08UJAJ2B32A_C	4769385
44	39.09	6920	3.15	6721	08UJAJ2B36A_C	4769387
39	44.13	7811	2.86	6721	08UJAJ2B40A_C	4769390
32	53.49	9443	2.41	6721	08UJAJ2B50A_C	4769393
28	62.38	11019	2.11	6714	08UJAJ2B56A_C	4769395
25	68.52	12119	1.96	6715	08UJAJ2B63A_C	4769397
21	83.97	14824	1.64	6708	08UJAJ2B71A_C	4769399
19	91.70	16183	1.51	6704	08UJAJ2B90A_C	4769402
16	105.59	18574	1.25	6708	08UJAJ2B100A_C	4769405
15	114.15	19874	1.51	6696	08UJAJ3B100A_C	4769494
14	124.92	21782	1.38	6697	08UJAJ3B112A_C	4769496
12	141.33	24617	1.22	6682	08UJAJ3B125A_C	4769498
11	159.53	27814	1.08	6699	08UJAJ3B160A_C	4769500

Motors are available from Rexnord or Rexnord distributors.

5.0 HP/184TC Motor
Falk Part No. 1940401

Conforms to the following specifications:

C-Face motor less base, TEFC, 1750 rpm, 208–230/460 Volts, 3 Phase, 60 Hz, NEMA B, 1.15 Service Factor.

Motors meeting other specifications are available upon request.

UJ — Gearmotor Selection Table

7.5 HP/1750 RPM/213TC Frame Motor

Approx Output RPM	Exact Ratio	Actual Output Torque (lb-in)	Service Factor	Overhung Load (lb)	Hollow Shaft Basic Drive Gearmotor Less Motor Inch-Dimensioned	
					Drive Designation	Part No.
277	6.22	1660	2.36	4631	06UJAJ2B7.1A_D	4769283
197	8.75	2326	2.06	5058	06UJAJ2B9.0A_D	4769285
176	9.81	2610	1.96	5204	06UJAJ2B10A_D	4769287
157	11.01	2931	1.85	5350	06UJAJ2B12A_D	4769289
123	13.98	3725	1.64	5665	06UJAJ2B14A_D	4769291
109	15.85	4220	1.54	5828	06UJAJ2B16A_D	4769293
255	6.77	1789	2.78	5777	07UJAJ2B7.1A_D	4769320
184	9.38	2485	2.78	6317	07UJAJ2B9.0A_D	4769322
164	10.54	2793	2.78	6519	07UJAJ2B10A_D	4769324
149	11.59	3073	2.78	6676	07UJAJ2B12A_D	4769327
114	15.13	3995	2.41	7141	07UJAJ2B14A_D	4769330
100	17.21	4583	2.22	7163	07UJAJ2B16A_D	4769333
83	20.89	5559	1.97	7283	07UJAJ2B20A_D	4769336
75	22.98	6073	1.85	7283	07UJAJ2B22A_D	4769338
65	26.41	7020	1.65	7272	07UJAJ2B25A_D	4769340
58	29.95	7974	1.53	7261	07UJAJ2B28A_D	4769342
52	33.03	8760	1.39	7262	07UJAJ2B32A_D	4769344
46	37.83	10070	1.27	7248	07UJAJ2B36A_D	4769346
40	42.77	11323	1.13	7225	07UJAJ2B40A_D	4769348
35	49.59	13149	1.00	7211	07UJAJ2B50A_D	4769351
29	59.14	15622	0.87	7193	07UJAJ2B56A_D	4769354
27	64.77	17141	0.81	7193	07UJAJ2B63A_D	4769357
97	17.70	4689	3.74	6721	08UJAJ2B16A_D	4769374
79	21.70	5754	3.26	6721	08UJAJ2B20A_D	4769376
71	24.45	6515	2.96	6721	08UJAJ2B22A_D	4769378
61	28.46	7565	2.68	6721	08UJAJ2B25A_D	4769380
55	31.57	8404	2.49	6721	08UJAJ2B28A_D	4769383
50	34.55	9193	2.29	6718	08UJAJ2B32A_D	4769386
44	39.09	10380	2.10	6718	08UJAJ2B36A_D	4769388
39	44.13	11716	1.90	6714	08UJAJ2B40A_D	4769391
32	53.49	14165	1.61	6716	08UJAJ2B50A_D	4769394
28	62.38	16528	1.41	6704	08UJAJ2B56A_D	4769396
25	68.52	18179	1.31	6707	08UJAJ2B63A_D	4769398
21	83.97	22236	1.09	6692	08UJAJ2B71A_D	4769400
19	91.70	24274	1.01	6690	08UJAJ2B90A_D	4769403

Motors are available from Rexnord or Rexnord distributors.

7.5 HP/213TC Motor
Falk Part No. 1940402

Conforms to the following specifications:

C-Face motor less base, TEFC, 1750 rpm, 208–230/460 Volts, 3 Phase, 60 Hz, NEMA B, 1.15 Service Factor.

Motors meeting other specifications are available upon request.

UJ — Gearmotor Selection Table

10 HP/1750 RPM/215TC Frame Motor

Approx Output RPM	Exact Ratio	Actual Output Torque (lb-in)	Service Factor	Overhung Load (lb)	Hollow Shaft Basic Drive Gearmotor Less Motor Inch-Dimensioned	
					Drive Designation	Part No.
277	6.22	2213	1.77	4541	06UJAJ2B7.1A_D	4769283
197	8.75	3101	1.55	4945	06UJAJ2B9.0A_D	4769285
176	9.81	3480	1.47	5080	06UJAJ2B10A_D	4769287
157	11.01	3908	1.39	5215	06UJAJ2B12A_D	4769289
123	13.98	4967	1.23	5485	06UJAJ2B14A_D	4769291
109	15.85	5626	1.15	5620	06UJAJ2B16A_D	4769293
255	6.77	2385	2.09	5705	07UJAJ2B7.1A_D	4769320
184	9.38	3313	2.09	6213	07UJAJ2B9.0A_D	4769322
164	10.54	3724	2.09	6402	07UJAJ2B10A_D	4769324
149	11.59	4097	2.09	6550	07UJAJ2B12A_D	4769327
114	15.13	5326	1.81	6976	07UJAJ2B14A_D	4769330
100	17.21	6110	1.67	7021	07UJAJ2B16A_D	4769333
83	20.89	7412	1.48	7261	07UJAJ2B20A_D	4769336
75	22.98	8098	1.39	7261	07UJAJ2B22A_D	4769338
65	26.41	9360	1.24	7261	07UJAJ2B25A_D	4769340
58	29.95	10632	1.15	7238	07UJAJ2B28A_D	4769342
52	33.03	11680	1.05	7238	07UJAJ2B32A_D	4769344
46	37.83	13427	0.95	7216	07UJAJ2B36A_D	4769346
40	42.77	15098	0.85	7193	07UJAJ2B40A_D	4769348
175	9.87	3495	3.90	6721	08UJAJ2B9.0A_D	4769366
157	10.96	3873	3.70	6721	08UJAJ2B10A_D	4769368
142	12.19	4311	3.49	6721	08UJAJ2B12A_D	4769370
109	15.76	5603	3.00	6721	08UJAJ2B14A_D	4769372
97	17.70	6253	2.80	6721	08UJAJ2B16A_D	4769374
79	21.70	7672	2.45	6721	08UJAJ2B20A_D	4769376
71	24.45	8687	2.22	6717	08UJAJ2B22A_D	4769378
61	28.46	10086	2.01	6717	08UJAJ2B25A_D	4769380
55	31.57	11206	1.86	6717	08UJAJ2B28A_D	4769383
50	34.55	12257	1.72	6714	08UJAJ2B32A_D	4769386
44	39.09	13840	1.57	6714	08UJAJ2B36A_D	4769388
39	44.13	15622	1.43	6706	08UJAJ2B40A_D	4769391
32	53.49	18887	1.20	6710	08UJAJ2B50A_D	4769394
28	62.38	22038	1.06	6695	08UJAJ2B56A_D	4769396
25	68.52	24239	0.98	6699	08UJAJ2B63A_D	4769398
21	83.97	29648	0.82	6676	08UJAJ2B71A_D	4769400

Motors are available from Rexnord or Rexnord distributors.

10 HP/215TC Motor
Falk Part No. 1940403

Conforms to the following specifications:

C-Face motor less base, TEFC, 1750 rpm, 208–230/460 Volts, 3 Phase, 60 Hz, NEMA B, 1.00 Service Factor.

Motors meeting other specifications are available upon request.

UJ — Gearmotor Selection Table

15 HP/1750 RPM/254TC Frame Motor

Approx Output RPM	Exact Ratio	Actual Output Torque (lb-in)	Service Factor	Overhung Load (lb)	Hollow Shaft Basic Drive Gearmotor Less Motor Inch-Dimensioned	
					Drive Designation	Part No.
260	6.77	3507	1.42	5561	07UJAJ2B7.1A_E	4769321
188	9.38	4871	1.42	6006	07UJAJ2B9.0A_E	4769323
167	10.54	5476	1.42	6168	07UJAJ2B10A_E	4769325
152	11.59	6024	1.42	6299	07UJAJ2B12A_E	4769328
116	15.13	7831	1.23	6646	07UJAJ2B14A_E	4769331
102	17.21	8983	1.13	6736	07UJAJ2B16A_E	4769334
253	6.96	3601	2.85	6609	08UJAJ2B7.1A_E	4769365
178	9.87	5138	2.65	6721	08UJAJ2B9.0A_E	4769367
161	10.96	5694	2.52	6721	08UJAJ2B10A_E	4769369
144	12.19	6338	2.37	6721	08UJAJ2B12A_E	4769371
112	15.76	8238	2.04	6721	08UJAJ2B14A_E	4769373
99	17.70	9193	1.91	6721	08UJAJ2B16A_E	4769375
81	21.70	11279	1.66	6721	08UJAJ2B20A_E	4769377
72	24.45	12772	1.51	6708	08UJAJ2B22A_E	4769379
62	28.46	14829	1.37	6708	08UJAJ2B25A_E	4769381
56	31.57	16475	1.27	6708	08UJAJ2B28A_E	4769384
45	39.09	20348	1.07	6706	08UJAJ2B36A_E	4769389
40	44.13	22967	0.97	6691	08UJAJ2B40A_E	4769392

Motors are available from Rexnord or Rexnord distributors.

15 HP/254TC Motor
Falk Part No. 1940404

Conforms to the following specifications:

C-Face motor less base, TEFC, 1750 rpm, 208–230/460 Volts, 3 Phase, 60 Hz, NEMA B, 1.15 Service Factor.

Motors meeting other specifications are available upon request.

20 HP/1750 RPM/256TC Frame Motor

Approx Output RPM	Exact Ratio	Actual Output Torque (lb-in)	Service Factor	Overhung Load (lb)	Hollow Shaft Basic Drive Gearmotor Less Motor Inch-Dimensioned	
					Drive Designation	Part No.
260	6.77	4676	1.07	5417	07UJAJ2B7.1A_E	4769321
188	9.38	6495	1.07	5800	07UJAJ2B9.0A_E	4769323
167	10.54	7301	1.07	5934	07UJAJ2B10A_E	4769325
152	11.59	8032	1.07	6047	07UJAJ2B12A_E	4769328
253	6.96	4802	2.14	6496	08UJAJ2B7.1A_E	4769365
178	9.87	6851	1.99	6721	08UJAJ2B9.0A_E	4769367
161	10.96	7593	1.89	6721	08UJAJ2B10A_E	4769369
144	12.19	8451	1.78	6721	08UJAJ2B12A_E	4769371
112	15.76	10985	1.53	6721	08UJAJ2B14A_E	4769373
99	17.70	12257	1.43	6721	08UJAJ2B16A_E	4769375
81	21.70	15039	1.25	6721	08UJAJ2B20A_E	4769377
72	24.45	17030	1.13	6699	08UJAJ2B22A_E	4769379
62	28.46	19772	1.03	6699	08UJAJ2B25A_E	4769381
56	31.57	21966	0.95	6699	08UJAJ2B28A_E	4769384

Motors are available from Rexnord or Rexnord distributors.

20 HP/256TC Motor
Falk Part No. 1940405

Conforms to the following specifications:

C-Face motor less base, TEFC, 1750 rpm, 208–230/460 Volts, 3 Phase, 60 Hz, NEMA B, 1.15 Service Factor.

Motors meeting other specifications are available upon request.

UJ — Gearmotor Selection Table

25 HP/1750 RPM/284TC Frame Motor

Approx Output RPM	Exact Ratio	Actual Output Torque (lb-in)	Service Factor	Overhung Load (lb)	Hollow Shaft Basic Drive Gearmotor Less Motor Inch-Dimensioned	
					Drive Designation	Part No.
344	5.08	4405	3.69	7884	09UJAJ2A5.0A_F	4762275
266	6.57	5681	3.32	7890	09UJAJ2A6.3A_F	4762279
250	7.00	6073	3.20	7890	09UJAJ2A7.1A_F	4762283
223	7.85	6823	3.03	7890	09UJAJ2A8.0A_F	4762287
199	8.81	7650	2.86	7890	09UJAJ2A9.0A_F	4762291
173	10.13	8791	2.69	7890	09UJAJ2A10.A_F	4762295
154	11.35	9864	2.52	7890	09UJAJ2A11.A_F	4762299
138	12.68	11036	2.36	7890	09UJAJ2A12.A_F	4762303
119	14.66	12711	2.22	7890	09UJAJ2A14.A_F	4762307
107	16.37	14201	2.07	7890	09UJAJ2A16.A_F	4762311
100	17.58	15285	1.96	7890	09UJAJ2A18.A_F	4762315
87	20.04	17474	1.78	7884	09UJAJ2A20.A_F	4762319
77	22.70	19749	1.71	7884	09UJAJ2A22.A_F	4762323
68	25.88	22468	1.58	7877	09UJAJ2A25.A_F	4762327
62	28.41	24699	1.36	7877	09UJAJ2A28.A_F	4762333
55	31.56	27472	1.24	7872	09UJAJ2A32.A_F	4762339
48	36.69	31905	1.16	7872	09UJAJ2A36.A_F	4762345
43	40.76	35323	1.05	7854	09UJAJ2A40.A_F	4762351
39	44.58	38729	0.93	7868	09UJAJ2A45.A_F	4762357
199	8.81	7679	3.86	11285	10UJAJ2A9.0A_F	4763568
179	9.77	8488	3.70	11285	10UJAJ2A10.A_F	4763572
152	11.48	9995	3.36	11285	10UJAJ2A11.A_F	4763576
141	12.39	10773	3.22	11285	10UJAJ2A12.A_F	4763580
121	14.46	12539	3.00	11285	10UJAJ2A14.A_F	4763584
112	15.61	13523	2.87	11285	10UJAJ2A16.A_F	4763588
97	18.07	15728	2.60	11285	10UJAJ2A18.A_F	4763592
86	20.46	17834	2.40	11285	10UJAJ2A20.A_F	4763596
77	22.76	19771	2.30	11278	10UJAJ2A22.A_F	4763600
68	25.77	22357	2.13	11278	10UJAJ2A25.A_F	4763604
62	28.04	24387	1.98	11264	10UJAJ2A28.A_F	4763610
56	31.16	27153	1.85	11264	10UJAJ2A32.A_F	4763616
50	35.32	30698	1.75	11253	10UJAJ2A36.A_F	4763622
45	39.25	34049	1.64	11253	10UJAJ2A40.A_F	4763628
39	44.43	38602	1.46	11245	10UJAJ2A45.A_F	4763634
34	51.19	44491	1.26	11231	10UJAJ2A50.A_F	4763640
31	55.97	48608	1.30	11231	10UJAJ2A56.A_F	4763646
27	64.49	55750	1.16	11230	10UJAJ2A63.A_F	4763652
25	69.24	59960	0.90	11217	10UJAJ2A71.A_F	4763658

Motors are available from Rexnord or Rexnord distributors.

25 HP/284TC Motor
Falk Part No. 1940406

Conforms to the following specifications:

C-Face motor less base, TEFC, 1750 rpm, 208–230/460 Volts, 3 Phase, 60 Hz, NEMA B, 1.15 Service Factor.

Motors meeting other specifications are available upon request.

UJ — Gearmotor Selection Table

30 HP/1750 RPM/286TC Frame Motor

Approx Output RPM	Exact Ratio	Actual Output Torque (lb-in)	Service Factor	Overhung Load (lb)	Hollow Shaft Basic Drive Gearmotor Less Motor Inch-Dimensioned	
					Drive Designation	Part No.
344	5.08	5286	3.08	7881	09UJAJ2A5.0A_F	4762275
266	6.57	6817	2.76	7890	09UJAJ2A6.3A_F	4762279
250	7.00	7288	2.67	7890	09UJAJ2A7.1A_F	4762283
223	7.85	8188	2.53	7890	09UJAJ2A8.0A_F	4762287
199	8.81	9180	2.39	7890	09UJAJ2A9.0A_F	4762291
173	10.13	10549	2.24	7890	09UJAJ2A10.A_F	4762295
154	11.35	11837	2.10	7890	09UJAJ2A11.A_F	4762299
138	12.68	13244	1.97	7890	09UJAJ2A12.A_F	4762303
119	14.66	15254	1.85	7890	09UJAJ2A14.A_F	4762307
107	16.37	17042	1.73	7890	09UJAJ2A16.A_F	4762311
100	17.58	18342	1.63	7890	09UJAJ2A18.A_F	4762315
87	20.04	20968	1.48	7881	09UJAJ2A20.A_F	4762319
77	22.70	23699	1.43	7881	09UJAJ2A22.A_F	4762323
68	25.88	26961	1.32	7871	09UJAJ2A25.A_F	4762327
62	28.41	29639	1.13	7874	09UJAJ2A28.A_F	4762333
55	31.56	32966	1.03	7868	09UJAJ2A32.A_F	4762339
48	36.69	38286	0.97	7868	09UJAJ2A36.A_F	4762345
272	6.43	6703	3.77	11285	10UJUA2A6.3A_F	4763556
245	7.13	7441	3.57	11285	10UJUA2A7.1A_F	4763560
226	7.76	8111	3.43	11285	10UJUA2A8.0A_F	4763564
199	8.81	9214	3.22	11285	10UJUA2A9.0A_F	4763568
179	9.77	10186	3.08	11285	10UJUA2A10.A_F	4763572
152	11.48	11994	2.80	11285	10UJUA2A11.A_F	4763576
141	12.39	12928	2.68	11285	10UJUA2A12.A_F	4763580
121	14.46	15046	2.50	11285	10UJUA2A14.A_F	4763584
112	15.61	16228	2.39	11285	10UJUA2A16.A_F	4763588
97	18.07	18873	2.16	11285	10UJUA2A18.A_F	4763592
86	20.46	21401	2.00	11285	10UJUA2A20.A_F	4763596
77	22.76	23725	1.92	11275	10UJUA2A22.A_F	4763600
68	25.77	26828	1.77	11275	10UJUA2A25.A_F	4763604
62	28.04	29265	1.65	11259	10UJUA2A28.A_F	4763610
56	31.16	32584	1.54	11259	10UJUA2A32.A_F	4763616
50	35.32	36838	1.46	11246	10UJUA2A36.A_F	4763622
45	39.25	40859	1.36	11246	10UJUA2A40.A_F	4763628
39	44.43	46323	1.21	11236	10UJUA2A45.A_F	4763634
34	51.19	53389	1.05	11219	10UJUA2A50.A_F	4763640
31	55.97	58330	1.08	11219	10UJUA2A56.A_F	4763646
27	64.49	66901	0.96	11217	10UJUA2A63.A_F	4763652

Motors are available from Rexnord or Rexnord distributors.

30 HP/286TC Motor
Falk Part No. 1940407

Conforms to the following specifications:

C-Face motor less base, TEFC, 1750 rpm, 208–230/460 Volts, 3 Phase, 60 Hz, NEMA B, 1.15 Service Factor.

Motors meeting other specifications are available upon request.

UJ — Gearmotor Selection Table

40 HP/1750 RPM/324TC Frame Motor

Approx Output RPM	Exact Ratio	Actual Output Torque (lb-in)	Service Factor	Overhung Load (lb)	Hollow Shaft Basic Drive Gearmotor Less Motor Inch-Dimensioned	
					Drive Designation	Part No.
344	5.08	7048	2.31	7874	09UJAJ2A5.0A_G	4762276
266	6.57	9089	2.07	7890	09UJAJ2A6.3A_G	4762280
250	7.00	9717	2.00	7890	09UJAJ2A7.1A_G	4762284
223	7.85	10918	1.90	7890	09UJAJ2A8.0A_G	4762288
199	8.81	12240	1.79	7890	09UJAJ2A9.0A_G	4762292
173	10.13	14066	1.68	7890	09UJAJ2A10.A_G	4762296
154	11.35	15783	1.57	7890	09UJAJ2A11.A_G	4762300
138	12.68	17659	1.48	7890	09UJAJ2A12.A_G	4762304
119	14.66	20338	1.39	7890	09UJAJ2A14.A_G	4762308
107	16.37	22722	1.30	7890	09UJAJ2A16.A_G	4762312
100	17.58	24456	1.22	7890	09UJAJ2A18.A_G	4762316
87	20.04	27958	1.11	7874	09UJAJ2A20.A_G	4762320
77	22.70	31598	1.07	7874	09UJAJ2A22.A_G	4762324
68	25.88	35949	0.99	7858	09UJAJ2A25.A_G	4762328
343	5.11	7094	3.10	11285	10UJAJ2A5.0A_G	4763553
272	6.43	8937	2.83	11285	10UJAJ2A6.3A_G	4763557
245	7.13	9921	2.68	11285	10UJAJ2A7.1A_G	4763561
226	7.76	10814	2.58	11285	10UJAJ2A8.0A_G	4763565
199	8.81	12286	2.42	11285	10UJAJ2A9.0A_G	4763569
179	9.77	13581	2.31	11285	10UJAJ2A10.A_G	4763573
152	11.48	15992	2.10	11285	10UJAJ2A11.A_G	4763577
141	12.39	17237	2.01	11285	10UJAJ2A12.A_G	4763581
121	14.46	20062	1.88	11285	10UJAJ2A14.A_G	4763585
112	15.61	21637	1.79	11285	10UJAJ2A16.A_G	4763589
97	18.07	25165	1.62	11285	10UJAJ2A18.A_G	4763593
86	20.46	28535	1.50	11285	10UJAJ2A20.A_G	4763597
77	22.76	31634	1.44	11269	10UJAJ2A22.A_G	4763601
68	25.77	35771	1.33	11269	10UJAJ2A25.A_G	4763605
62	28.04	39020	1.24	11250	10UJAJ2A28.A_G	4763611
56	31.16	43445	1.16	11250	10UJAJ2A32.A_G	4763617
50	35.32	49118	1.10	11232	10UJAJ2A36.A_G	4763623
45	39.25	54479	1.02	11232	10UJAJ2A40.A_G	4763629
39	44.43	61764	0.91	11217	10UJAJ2A45.A_G	4763635

Motors are available from Rexnord or Rexnord distributors.

40 HP/324TC Motor
Falk Part No. 1940408

Conforms to the following specifications:

C-Face motor less base, TEFC, 1750 rpm, 208–230/460 Volts, 3 Phase, 60 Hz, NEMA B, 1.15 Service Factor.

Motors meeting other specifications are available upon request.

UJ — Gearmotor Selection Table

50 HP/1750 RPM/326TC Frame Motor

Approx Output RPM	Exact Ratio	Actual Output Torque (lb-in)	Service Factor	Overhung Load (lb)	Hollow Shaft Basic Drive Gearmotor Less Motor Inch-Dimensioned	
					Drive Designation	Part No.
344	5.08	7048	1.85	7874	09UJAJ2A5.0A_G	4762276
266	6.57	9089	1.66	7890	09UJAJ2A6.3A_G	4762280
250	7.00	9717	1.60	7890	09UJAJ2A7.1A_G	4762284
223	7.85	10918	1.52	7890	09UJAJ2A8.0A_G	4762288
199	8.81	12240	1.43	7890	09UJAJ2A9.0A_G	4762292
173	10.13	14066	1.34	7890	09UJAJ2A10.A_G	4762296
154	11.35	15783	1.26	7890	09UJAJ2A11.A_G	4762300
138	12.68	17659	1.18	7890	09UJAJ2A12.A_G	4762304
119	14.66	20338	1.11	7890	09UJAJ2A14.A_G	4762308
107	16.37	22722	1.04	7890	09UJAJ2A16.A_G	4762312
100	17.58	24456	.98	7890	09UJAJ2A18.A_G	4762316
343	5.11	8868	2.48	11285	10UJAJ2A5.0A_G	4763553
272	6.43	11171	2.26	11285	10UJAJ2A6.3A_G	4763557
245	7.13	12402	2.14	11285	10UJAJ2A7.1A_G	4763561
226	7.76	13518	2.06	11285	10UJAJ2A8.0A_G	4763565
199	8.81	15358	1.93	11285	10UJAJ2A9.0A_G	4763569
179	9.77	16976	1.85	11285	10UJAJ2A10.A_G	4763573
152	11.48	19991	1.68	11285	10UJAJ2A11.A_G	4763577
141	12.39	21546	1.61	11285	10UJAJ2A12.A_G	4763581
121	14.46	25078	1.50	11285	10UJAJ2A14.A_G	4763585
112	15.61	27047	1.43	11285	10UJAJ2A16.A_G	4763589
97	18.07	31456	1.30	11285	10UJAJ2A18.A_G	4763593
86	20.46	35668	1.20	11285	10UJAJ2A20.A_G	4763597
77	22.76	39543	1.15	11262	10UJAJ2A22.A_G	4763601
68	25.77	44714	1.06	11262	10UJAJ2A25.A_G	4763605
62	28.04	48775	0.99	11240	10UJAJ2A28.A_G	4763611

Motors are available from Rexnord or Rexnord distributors.

50 HP/326TC Motor
Falk Part No. 1940409

Conforms to the following specifications:

C-Face motor less base, TEFC, 1750 rpm, 208–230/460 Volts, 3 Phase, 60 Hz, NEMA B, 1.15 Service Factor.

Motors meeting other specifications are available upon request.

UJ — Double Reduction Gearmotor/TA Taper Bushing

Sizes 04-10 / Dimensions—Inch

Basic Drive with TA Taper Bushing

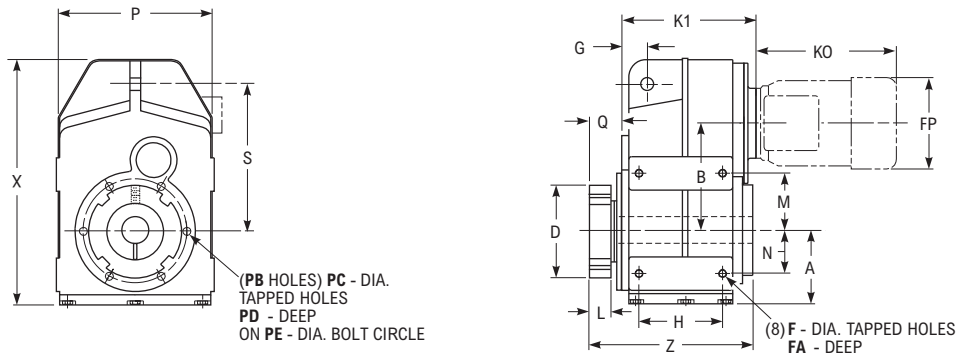

Dimensions (in)

Size ①	A	B	D	F	FA	G	H
04	2.99	4.78	3.31	M10 x 1.50	0.59	1.26	3.58
06	3.98	6.51	4.05	M12 x 1.75	0.67	1.61	4.72
07	5.00	7.87	4.30	M16 x 2.00	0.79	1.97	5.75
08	6.14	9.57	4.80	M16 x 2.00	0.79	2.44	6.61
09	6.89	10.77	5.68	M16 x 2.00	0.94	2.76	8.46
10	8.50	13.05	6.06	M20 x 2.50	1.06	3.46	9.84

Size ①	L	M	N	P	PB	PC	PD	PE	Q	S	X	Z
04	1.26	2.09	2.52	6.50	4	M8 x 1.25	0.47	4.21	2.17	6.69	10.75	8.27
06	1.46	3.52	3.37	8.87	8	M10 x 1.50	0.79	5.91	1.91	8.58	14.37	10.18
07	1.46	3.64	4.31	10.87	8	M10 x 1.50	0.79	5.91	1.97	10.94	17.40	11.82
08	1.46	4.63	5.22	13.39	8	M12 x 1.75	0.79	7.68	2.02	13.62	21.10	12.67
09	1.76	8.86	4.92	15.75	6	M16 x 2.00	1.06	9.06	2.24	15.55	24.09	15.77
10	1.76	10.71	6.22	18.48	10	M16 x 2.00	1.06	11.02	2.41	19.09	29.45	17.32

Typical NEMA Motor Dimensions ① (in)

Frame Size	Drive Size							
	All Sizes		04	06	07	08	09	10
	FP	KO (Max)	K1	K1	K1	K1	K1	K1
56C	6.13	12.00	8.11	9.37	10.79	13.66	—	—
143TC/145TC	7.19	12.00	8.11	9.37	10.79	13.66	—	—
182TC/184TC	8.50	15.50	7.80	10.35	11.14	13.66	14.17	15.87
213TC/215TC	10.19	16.50	—	10.35	12.32	13.66	14.17	15.87
254TC/256TC	12.50	20.00	—	—	—	13.66	15.55	17.05
284TC/286TC	15.56	23.25	—	—	—	13.66	15.67	17.17
324TC/326TC	16.94	25.25	—	—	—	—	16.34	17.80

① Refer to page 5 for General Information and Reference Notes.

UJ — Triple Reduction Gearmotor/TA Taper Bushing

Sizes 04-07 / Dimensions—Inch

Basic Drive with TA Taper Bushing

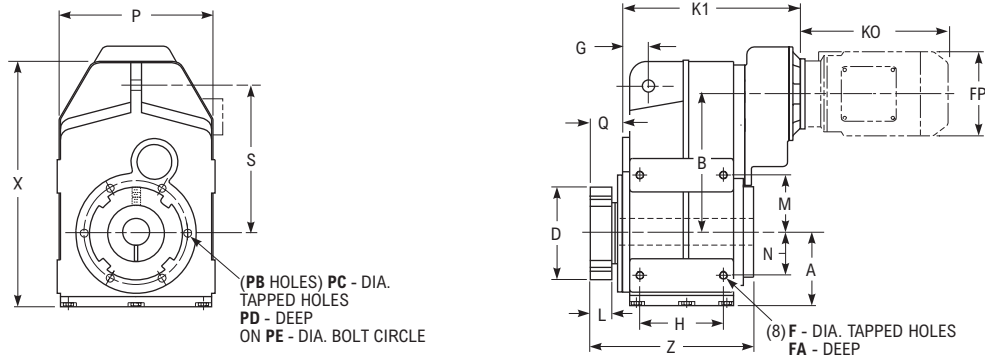

Dimensions (in)

Size ①	A	B	D	F	FA	G	H
04	2.99	4.78	3.31	M10 x 1.50	0.59	1.26	3.58
06	3.98	6.51	4.05	M12 x 1.75	0.67	1.61	4.72
07	5.00	7.87	4.30	M16 x 2.00	0.79	1.97	5.75

Size ①	L	M	N	P	PB	PC	PD	PE	Q	S	X	Z
04	1.26	2.09	2.52	6.50	4	M8 x 1.25	0.47	4.21	2.17	6.69	10.75	8.27
06	1.46	3.52	3.37	8.87	8	M10x 1.50	0.79	5.91	1.97	8.58	14.37	10.18
07	1.46	3.64	4.31	10.87	8	M10x 1.50	0.79	5.91	1.97	10.94	17.40	11.82

Typical NEMA Motor Dimensions ① (in)

Frame Size	Drive Size				
	All Sizes		04	06	07
	FP	KO (Max)	K1	K1	K1
56C	6.13	12.00	8.62	10.28	11.34
143TC/145TC	7.19	12.00	8.62	10.28	11.34
182TC/184TC	8.50	15.50	8.31	9.96	12.32
213TC/215TC	10.19	16.50	—	—	12.32

① Refer to page 5 for General Information and Reference Notes.

UJ — Triple Reduction Gearmotor/TA Taper Bushing

Sizes 08-10 / Dimensions—Inch

Basic Drive with TA Taper Bushing

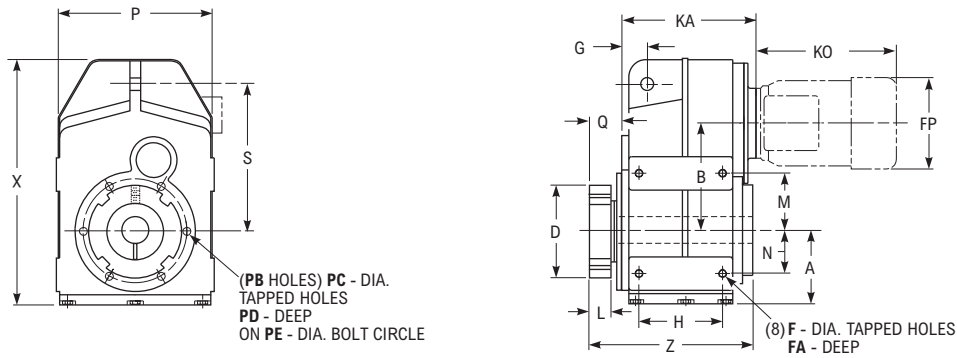

Dimensions (in)

Size ①	A	B	D	F	FA	G	H
08	6.14	9.57	4.80	M16 x 2.00	0.79	2.44	6.61
09	6.89	10.77	5.68	M16 x 2.00	0.94	2.76	8.46
10	8.50	13.05	6.06	M20 x 2.50	1.06	3.46	9.84

Size ①	L	M	N	P	PB	PC	PD	PE	Q	S	X	Z
08	1.46	4.63	5.22	13.39	8	M12 x 1.75	0.79	7.68	2.02	13.62	21.10	12.67
09	1.76	8.86	4.92	15.75	6	M16 x 2.00	1.06	9.06	2.24	15.55	24.09	15.77
10	1.76	10.71	6.22	18.48	10	M16 x 2.00	1.06	11.02	2.41	19.09	29.45	17.32

Typical NEMA Motor Dimensions ① (in)

Frame Size	Drive Size				
	All Sizes		08	09	10
	FP	KO (Max)	K1	K1	K1
56C	6.13	12.00	13.39	15.24	—
143TC/145TC	7.19	12.00	13.39	15.24	—
182TC/184TC	8.50	15.50	13.74	15.24	17.60
213TC/215TC	10.19	16.50	13.74	—	17.60
254TC/256TC	12.50	20.00	—	—	18.98
284TC/286TC	15.56	23.25	—	—	—
324TC/326TC	16.94	25.25	—	—	—

① Refer to page 5 for General Information and Reference Notes.

UJ — Double Reduction Shaft-Mounted Gearmotor/TA Taper Bushing and Torque Arm

Sizes 04-10 / Dimensions—Inch

Shaft-Mounted Gearmotor with TA Taper Bushing and Torque Arm Assembly

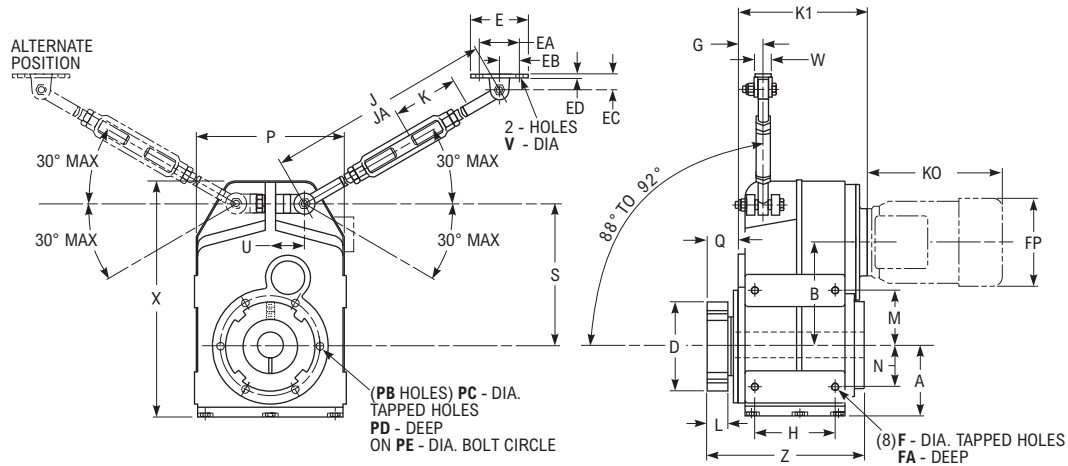

Dimensions (in)

Size ①	A	B	D	E	EA	EB	EC	ED	F	FA	G	H	J		JA ②		K	
													Min	Max	Min	Max	Std	Min ②
04	2.99	4.78	3.31	3.56	2.50	1.25	1.00	0.25	M10 x 1.50	0.59	1.26	3.58	21.0	27.0	12.5	18.5	8.5	4.12
06	3.98	6.51	4.05	3.56	2.50	1.25	1.00	0.25	M12 x 1.75	0.67	1.61	4.72	21.0	27.0	12.5	18.5	8.5	4.12
07	5.00	7.87	4.30	4.25	3.00	1.50	1.12	0.25	M16 x 2.00	0.79	1.97	5.75	24.0	30.0	15.0	21.0	9.0	4.38
08	6.14	9.57	4.80	4.25	3.00	1.50	1.12	0.25	M16 x 2.00	0.79	2.44	6.61	24.0	30.0	15.0	21.0	9.0	4.38
09	6.89	10.77	5.68	5.00	3.62	1.81	1.31	0.25	M16 x 2.00	0.94	2.76	8.46	27.0	33.0	15.5	21.5	10.5	4.62
10	8.50	13.05	6.06	8.62	6.50	3.25	2.63	1.00	M20 x 2.50	1.06	3.46	9.84	30.0	35.0	17.2	22.2	12.8	5.30

Size ①	L	M	N	P	PB	PC	PD	PE	Q	S	U	V	W	X	Z
04	1.26	2.09	2.52	6.50	4	M8 x 1.25	0.47	4.21	2.17	6.69	1.75	0.406	1.06	10.75	8.27
06	1.46	3.52	3.37	8.87	8	M10 x 1.50	0.79	5.91	1.91	8.58	1.83	0.406	1.06	14.37	10.18
07	1.46	3.64	4.31	10.87	8	M10 x 1.50	0.79	5.91	1.97	10.94	2.52	0.531	1.23	17.40	11.82
08	1.46	4.63	5.22	13.39	8	M12 x 1.75	0.79	7.68	2.02	13.62	2.65	0.531	1.23	21.10	12.67
09	1.76	8.86	4.92	15.75	6	M16 x 2.00	1.06	9.06	2.24	15.55	2.73	0.656	1.37	24.09	15.77
10	1.76	10.71	6.22	18.48	10	M16 x 2.00	1.06	11.02	2.41	19.09	2.75	0.750	3.25	29.45	17.32

Typical NEMA Motor Dimensions ① (in)

Frame Size	Drive Size							
	All Sizes		04	06	07	08	09	10
	FP	KO (Max)	K1	K1	K1	K1	K1	K1
56C	6.13	12.00	8.11	9.37	10.79	13.66	—	—
143TC/145TC	7.19	12.00	8.11	9.37	10.79	13.66	—	—
182TC/184TC	8.50	15.50	7.80	10.35	11.14	13.66	14.17	15.87
213TC/215TC	10.19	16.50	—	10.35	12.32	13.66	14.17	15.87
254TC/256TC	12.50	20.00	—	—	—	13.66	15.55	17.05
284TC/286TC	15.56	23.25	—	—	—	13.66	15.67	17.17
324TC/326TC	16.94	25.25	—	—	—	—	16.34	17.80

① Refer to page 5 for General Information and Reference Notes.

② Each rod end may be cut off to minimum K length. JA is total length with cut-off rod ends.

UJ — Triple Reduction Shaft-Mounted Gearmotor/TA Taper Bushing and Torque Arm

Sizes 04-07 / Dimensions—Inch

Shaft-Mounted Gearmotor with TA Taper Bushing and Torque Arm Assembly

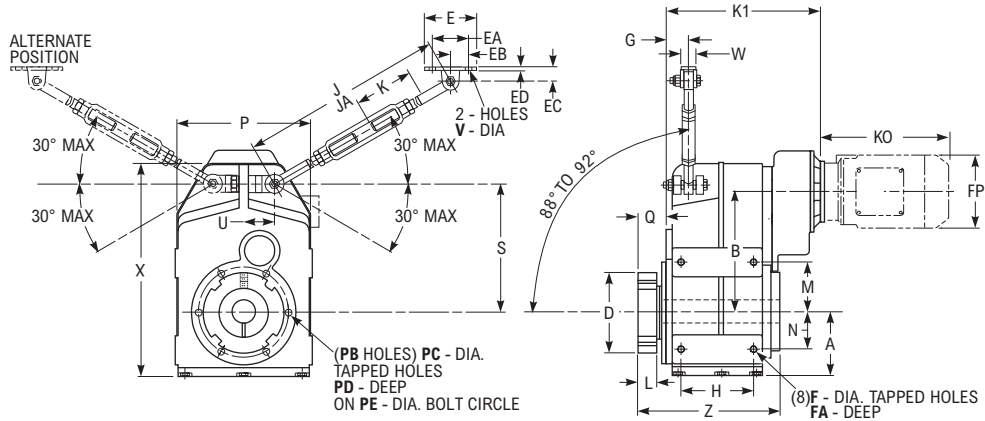

Dimensions (in)

Size ①	A	B	D	E	EA	EB	EC	ED	F	FA	G	H	J		JA ②		K	
													Min	Max	Min	Max	Std	Min ②
04	2.99	4.78	3.31	3.56	2.50	1.25	1.00	0.25	M10 x 1.50	0.59	1.26	3.58	21.0	27.0	12.5	18.5	8.5	4.12
06	3.98	6.51	4.05	3.56	2.50	1.25	1.00	0.25	M12 x 1.75	0.67	1.61	4.72	21.0	27.0	12.5	18.5	8.5	4.12
07	5.00	7.87	4.30	4.25	3.00	1.50	1.12	0.25	M16 x 2.00	0.79	1.97	5.75	24.0	30.0	15.0	21.0	9.0	4.38

Size ①	L	M	N	P	PB	PC	PD	PE	Q	S	U	V	W	X	Z
04	1.26	2.09	2.52	6.50	4	M8 x 1.25	0.47	4.21	2.17	6.69	1.75	0.406	1.06	10.75	8.27
06	1.46	3.52	3.37	8.87	8	M10 x 1.50	0.79	5.91	1.97	8.58	1.83	0.406	1.06	14.37	10.18
07	1.46	3.64	4.31	10.87	8	M10 x 1.50	0.79	5.91	1.97	10.94	2.52	0.531	1.23	17.40	11.82

Typical NEMA Motor Dimensions ① (in)

Frame Size	Drive Size				
	All Sizes		04	06	07
	FP	KO (Max)	K1	K1	K1
56C	6.13	12.00	8.62	10.28	11.34
143TC/145TC	7.19	12.00	8.62	10.28	11.34
182TC/184TC	8.50	15.50	8.31	9.96	12.32
213TC/215TC	10.19	16.50	—	—	12.32

① Refer to page 5 for General Information and Reference Notes.

② Each rod end may be cut off to minimum K length. JA is total length with cut-off rod ends.

UJ — Triple Reduction Shaft-Mounted Gearmotor/TA Taper Bushing and Torque Arm

Sizes 08-10 / Dimensions—Inch

Shaft-Mounted Gearmotor with TA Taper Bushing and Torque Arm Assembly

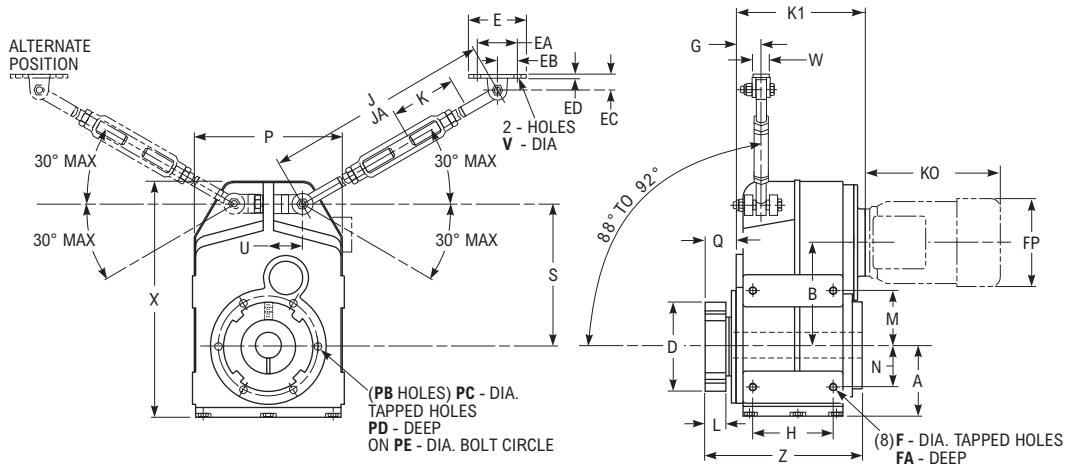

Dimensions (in)

Size ①	A	B	D	E	EA	EB	EC	ED	F	FA	G	H	J		JA ^②		K	
													Min	Max	Min	Max	Std	Min ^②
08	6.14	9.57	4.80	4.25	3.00	1.50	1.12	0.25	M16 x 2.00	0.79	2.44	6.61	24.0	30.0	15.0	21.0	9.0	4.38
09	6.89	10.77	5.68	5.00	3.62	1.81	1.31	0.25	M16 x 2.00	0.94	2.76	8.46	27.0	33.0	15.5	21.5	10.5	4.62
10	8.50	13.05	6.06	8.62	6.50	3.25	2.63	1.00	M20 x 2.50	1.06	3.46	9.84	30.0	35.0	17.2	22.2	12.8	5.30

Size ①	L	M	N	P	PB	PC	PD	PE	Q	S	U	V	W	X	Z
08	1.46	4.63	5.22	13.39	8	M12 x 1.75	0.79	7.68	2.02	13.62	2.65	0.531	1.23	21.10	12.67
09	1.76	8.86	4.92	15.75	6	M16 x 2.00	1.06	9.06	2.24	15.55	2.73	0.656	1.37	24.09	15.77
10	1.76	10.71	6.22	18.48	10	M16 x 2.00	1.06	11.02	2.41	19.09	2.75	0.750	3.25	29.45	17.32

Typical NEMA Motor Dimensions^① (in)

Frame Size	Drive Size				
	All Sizes		08	09	10
	FP	KO (Max)	K1	K1	K1
56C	6.13	12.00	13.39	15.24	—
143TC/145TC	7.19	12.00	13.39	15.24	—
182TC/184TC	8.50	15.50	13.74	15.24	17.60
213TC/215TC	10.19	16.50	13.74	—	17.60
254TC/256TC	12.50	20.00	—	—	18.98
284TC/286TC	15.56	23.25	—	—	—
324TC/326TC	16.94	25.25	—	—	—

① Refer to page 5 for General Information and Reference Notes.

② Each rod end may be cut off to minimum K length. JA is total length with cut-off rod ends.

UJ — Double Reduction Gearmotor/Basic Drive

Sizes 04-10 / Dimensions—Inch

Basic Drive Hollow Low-Speed Shaft—For Use with TCB or Stub Shaft

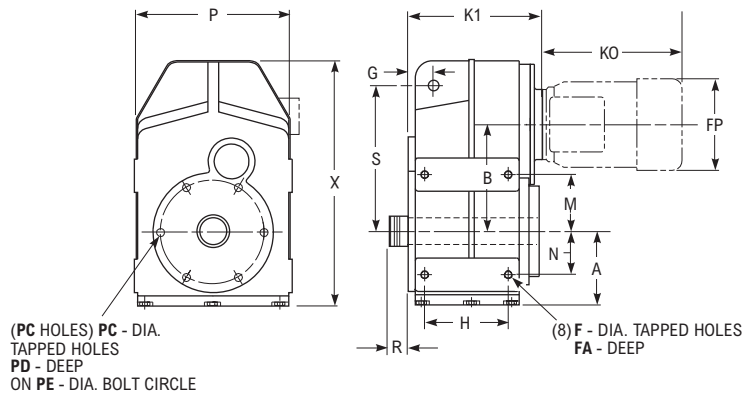

Dimensions (in)

Size ①	A	B	F	FA	G	H	M	N	P	PB	PC	PD	PE	R	S	X
04	2.99	4.78	M10 x 1.50	0.59	1.26	3.58	2.09	2.52	6.50	4	M8 x 1.25	0.47	4.21	1.33	6.69	10.75
06	3.98	6.51	M12 x 1.75	0.67	1.61	4.72	3.52	3.37	8.87	8	M10 x 1.50	0.79	5.91	1.02	8.58	14.37
07	5.00	7.87	M16 x 2.00	0.79	1.97	5.75	3.64	4.31	10.87	8	M10 x 1.50	0.79	5.91	0.99	10.94	17.40
08	6.14	9.57	M16 x 2.00	0.79	2.44	6.61	4.63	5.22	13.39	8	M12 x 1.75	0.79	7.68	1.05	13.62	21.10
09	6.89	10.77	M16 x 2.00	0.94	2.76	8.46	8.86	4.92	15.75	6	M16 x 2.00	1.06	9.06	1.10	15.55	24.09
10	8.50	13.05	M20 x 2.50	1.06	3.46	9.84	10.71	6.22	18.48	10	M16 x 2.00	1.06	11.02	1.14	19.09	29.45

Typical NEMA Motor Dimensions ① (in)

Frame Size	Drive Size							
	All Sizes		04	06	07	08	09	10
	FP	KO (Max)	K1	K1	K1	K1	K1	K1
56C	6.13	12.00	8.11	9.37	10.79	13.66	—	—
143TC/145TC	7.19	12.00	8.11	9.37	10.79	13.66	—	—
182TC/184TC	8.50	15.50	7.80	10.35	11.14	13.66	14.17	15.87
213TC/215TC	10.19	16.50	—	10.35	12.32	13.66	14.17	15.87
254TC/256TC	12.50	20.00	—	—	—	13.66	15.55	17.05
284TC/286TC	15.56	23.25	—	—	—	13.66	15.67	17.17
324TC/326TC	16.94	25.25	—	—	—	—	16.34	17.80

① Refer to page 5 for General Information and Reference Notes.

UJ — Triple Reduction Gearmotor/Basic Drive

Sizes 04-07 / Dimensions—Inch

Basic Drive Hollow Low-Speed Shaft—For Use with TCB or Stub Shaft

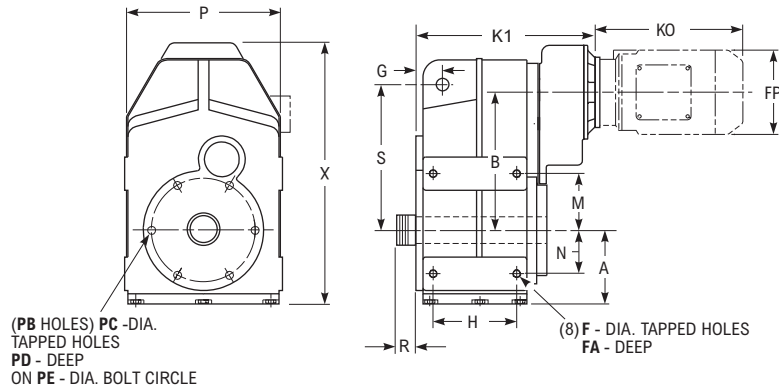

Dimensions (in)

Size ①	A	B	F	FA	G	H	M	N	P	PB	PC	PD	PE	R	S	X
04	2.99	4.78	M10 x 1.50	0.59	1.26	3.58	2.09	2.52	6.50	4	M8 x 1.25	0.47	4.21	1.33	6.69	10.75
06	3.98	6.51	M12 x 1.75	0.67	1.61	4.72	3.52	3.37	8.87	8	M10x 1.50	0.79	5.91	1.02	8.58	14.37
07	5.00	7.87	M16 x 2.00	0.79	1.97	5.75	3.64	4.31	10.87	8	M10x 1.50	0.79	5.91	0.99	10.94	17.40

Typical NEMA Motor Dimensions ① (in)

Frame Size	Drive Size				
	All Sizes		04	06	07
	FP	KO (Max)	K1	K1	K1
56C	6.13	12.00	8.62	10.28	11.34
143TC/145TC	7.19	12.00	8.62	10.28	11.34
182TC/184TC	8.50	15.50	8.31	9.96	12.32
213TC/215TC	10.19	16.50	—	—	12.32

① Refer to page 5 for General Information and Reference Notes.

UJ — Triple Reduction Gearmotor/Basic Drive

Sizes 08-10 / Dimensions—Inch

Basic Drive Hollow Low-Speed Shaft—For Use with TCB or Stub Shaft

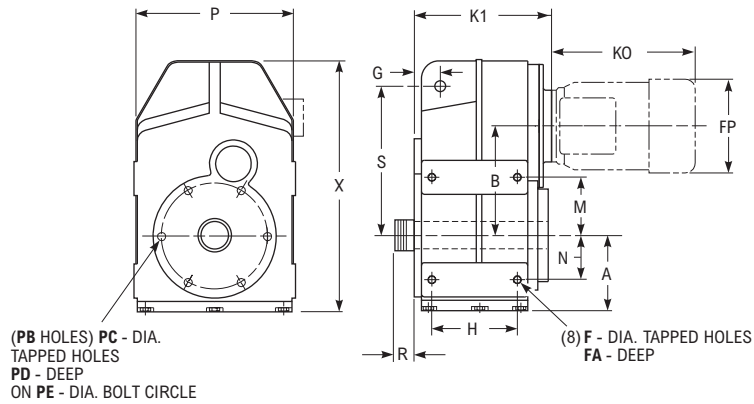

Dimensions (in)

Size ①	A	B	F	FA	G	H	M	N	P	PB	PC	PD	PE	R	S	X
08	6.14	9.57	M16 x 2.00	0.79	2.44	6.61	4.63	5.22	13.39	8	M12 x 1.75	0.79	7.68	1.05	13.62	21.10
09	6.89	10.77	M16 x 2.00	0.94	2.76	8.46	8.86	4.92	15.75	6	M16 x 2.00	1.06	9.06	1.10	15.55	24.09
10	8.50	13.05	M20 x 2.50	1.06	3.46	9.84	10.71	6.22	18.48	10	M16 x 2.00	1.06	11.02	1.15	19.09	29.45

Typical NEMA Motor Dimensions ① (in)

Frame Size	Drive Size				
	All Sizes		08	09	10
	FP	KO (Max)	K1	K1	K1
56C	6.13	12.00	13.39	15.24	—
143TC/145TC	7.19	12.00	13.39	15.24	—
182TC/184TC	8.50	15.50	13.74	15.24	17.60
213TC/215TC	10.19	16.50	13.74	—	17.60
254TC/256TC	12.50	20.00	—	—	18.98
284TC/286TC	15.56	23.25	—	—	—
324TC/326TC	16.94	25.25	—	—	—

① Refer to page 5 for General Information and Reference Notes.

UJ — Shaft-Mounted Gearmotor and Gear Drive/TA Taper Bushing

Sizes 04-10 / Dimensions—Inch

TA Taper Bushing

Style No. 1 — Thin-Wall Bushing

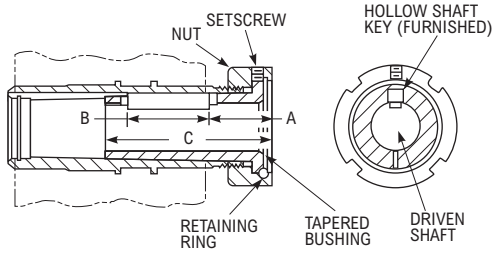

Style No. 2 — Thick-Wall Bushing

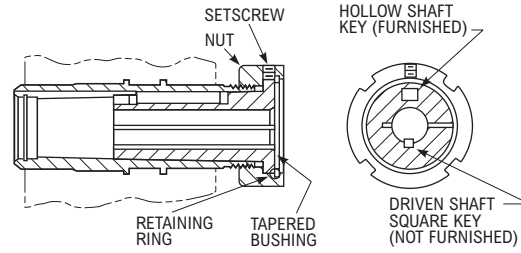

Dimensions (in)

Drive Size	A	B	C Minimum Shaft Engagement	Bushing Size	Part Number ①	Style No.	Driven Shaft Keyway Min Key Length ②	Wt (lb)
04UJ	1.89	2.50	5.00	BU4107J/04UJ-1.000	0769061	2	1/4 x 1/8 x 2-1/2	2.1
				BU4107J/04UJ-1.125	0769062	2	1/4 x 1/8 x 2-1/4	1.8
				BU4107J/04UJ-1.188	0769063	2	1/4 x 1/8 x 2	1.6
				BU4107J/04UJ-1.250	0769064	1	1/4 x 1/8 x 2-1/2	1.5
				BU4107J/04UJ-1.375	6720659	1	3/8 x 3/16 x 2-1/2	1.0
06UJ	2.10	2.75	5.55	BU4107J/04UJ-1.438	0769065	1	3/8 x 3/16 x 2-1/2	1.0
				BU4115J/06UJ-1.188	0769077	2	1/4 x 1/8 x 4-1/4	4.3
				BU4115J/06UJ-1.250	0769078	2	1/4 x 1/8 x 4	4.1
				BU4115J/06UJ-1.438	0769079	2	3/8 x 3/16 x 2-1/4	3.5
				BU4115J/06UJ-1.500	0769080	2	3/8 x 3/16 x 2-1/4	3.3
				BU4115J/06UJ-1.625	0769081	1	3/8 x 3/16 x 2-3/4	2.9
				BU4115J/06UJ-1.688	0769082	1	3/8 x 3/16 x 2-3/4	2.7
				BU4115J/06UJ-1.750	0769083	1	3/8 x 3/16 x 2-3/4	2.4
				BU4115J/06UJ-1.938	0769084	1	1/2 x 1/4 x 2-3/4	1.7
				07UJ	1.56	3.25	5.53	BU4203J/07UJ-1.438
BU4203J/07UJ-1.500	0769118	2	3/8 x 3/16 x 3-1/4					5.1
BU4203J/07UJ-1.625	0769119	2	3/8 x 3/16 x 3					4.6
BU4203J/07UJ-1.688	0769120	2	3/8 x 3/16 x 2-3/4					4.4
BU4203J/07UJ-1.750	0769121	2	3/8 x 3/16 x 2-3/4					4.4
BU4203J/07UJ-1.875	0769122	1	1/2 x 1/4 x 3-1/4					3.6
BU4203J/07UJ-1.938	0769123	1	1/2 x 1/4 x 3-1/4					3.3
BU4203J/07UJ-2.000	0769124	1	1/2 x 1/4 x 3-1/4					3.0
BU4203J/07UJ-2.188	0769125	1	1/2 x 1/4 x 3-1/4					3.0
08UJ	1.24	4.25	6.11					BU4207J/08UJ-1.375
				BU4207J/08UJ-1.438	0769096	2	3/8 x 3/16 x 5-3/4	7.3
				BU4207J/08UJ-1.500	0769097	2	3/8 x 3/16 x 5-3/4	7.1
				BU4207J/08UJ-1.625	0765848	2	3/8 x 3/16 x 5-3/4	6.7
				BU4207J/08UJ-1.688	0769098	2	3/8 x 3/16 x 5-1/4	6.4
				BU4207J/08UJ-1.750	0769099	2	3/8 x 3/16 x 5-1/4	6.1
				BU4207J/08UJ-1.875	0769100	2	1/2 x 1/4 x 3-1/2	5.6
				BU4207J/08UJ-1.938	0769101	1	1/2 x 1/4 x 4-1/4	5.3
				BU4207J/08UJ-2.000	0769102	1	1/2 x 1/4 x 4-1/4	5.0
				BU4207J/08UJ-2.188	0769103	1	1/2 x 1/4 x 4-1/4	4.4
				BU4207J/08UJ-2.250	0769104	1	1/2 x 1/4 x 4-1/4	3.7
				BU4207J/08UJ-2.375	2113886	1	5/8 x 5/16 x 4-1/4	3.0
				BU4207J/08UJ-2.438	0769105	1	5/8 x 5/16 x 4-1/4	2.6
				BU4215J/09UJ-1.938	0769137	2	1/2 x 1/4 x 5	11.4
				09UJ	2.09	3.50	7.08	BU4215J/09UJ-2.000
BU4215J/09UJ-2.188	0769139	2	1/2 x 1/4 x 4-1/2					9.9
BU4215J/09UJ-2.250	0769140	2	1/2 x 1/4 x 4-1/4					9.5
BU4215J/09UJ-2.438	0769141	1	5/8 x 5/16 x 3-1/2					8.3
BU4215J/09UJ-2.500	0769142	1	5/8 x 5/16 x 3-1/2					7.8
BU4215J/09UJ-2.688	0769143	1	5/8 x 5/16 x 3-1/2					6.5
BU4215J/09UJ-2.750	2116065	1	5/8 x 5/16 x 3-1/2					5.5
BU4215J/09UJ-2.938	0769144	1	3/4 x 3/8 x 3-1/2					4.5
10UJ	1.59	5.00	7.39					BU4307/10UJ-2.000
				BU4307/10UJ-2.188	0769156	2	1/2 x 1/4 x 7	16.6
				BU4307/10UJ-2.250	0769157	2	1/2 x 1/4 x 7	16.2
				BU4307/10UJ-2.438	0769158	2	5/8 x 5/16 x 5-1/2	14.9
				BU4307/10UJ-2.500	0769159	2	5/8 x 5/16 x 5	14.4
				BU4307/10UJ-2.688	0769160	1	5/8 x 5/16 x 5	13.0
				BU4307/10UJ-2.938	0769161	1	3/4 x 3/8 x 5	10.9
				BU4307/10UJ-3.000	0769162	1	3/4 x 3/8 x 5	10.3
				BU4307/10UJ-3.188	0769163	1	3/4 x 3/8 x 5	8.6
BU4307/10UJ-3.438	0769164	1	7/8 x 7/16 x 5	6.1				

① Consists of bushing, drive key, nut, retaining ring and setscrew.

② Check strength of driven shaft and unfurnished key.

UJ — Shaft-Mounted Gearmotor and Gear Drive/TA Taper Bushing

Sizes 04-10 / Dimensions—Inch

TA Taper Bushing

Style No. 1 — Thin-Wall Bushing

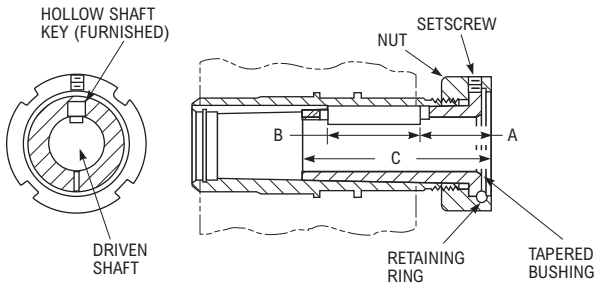

Style No. 2 — Thick-Wall Bushing

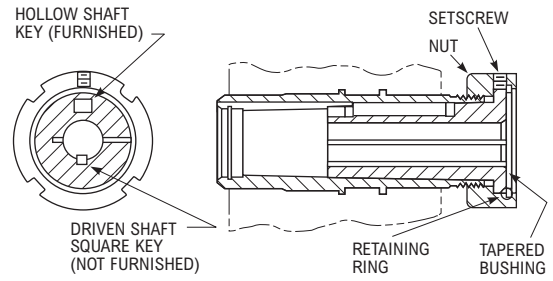

Dimensions (mm)

Drive Size	A	B	C Minimum Shaft Engagement	Bushing Size	Part Number ①	Style No.	Driven Shaft Keyway Min Key Length ②	Wt (kg)
04UJ	48	64	127	BU4107J/04UJ-25	0775900	2	8 x 4 x 70	1.0
				BU4107J/04UJ-30	0775901	2	8 x 4 x 56	0.8
				BU4107J/04UJ-32	0775902	1	10 x 5 x 74	0.7
				BU4107J/04UJ-35	0775768	1	10 x 5 x 74	0.6
06UJ	53	70	141	BU4115J/06UJ-30	0775903	2	8 x 4 x 110	2.0
				BU4115J/06UJ-32	0775904	2	10 x 5 x 110	2.0
				BU4115J/06UJ-35	0775905	2	10 x 5 x 100	1.7
				BU4115J/06UJ-38	0775906	2	10 x 5 x 90	1.5
				BU4115J/06UJ-40	0775907	1	12 x 5 x 82	1.5
				BU4115J/06UJ-42	0775908	1	12 x 5 x 82	1.3
				BU4115J/06UJ-45	0775909	1	14 x 5.5 x 84	1.0
				BU4203J/07UJ-35	0775910	2	10 x 5 x 140	2.4
07UJ	40	83	141	BU4203J/07UJ-38	0775911	2	10 x 5 x 125	2.2
				BU4203J/07UJ-40	0775912	2	12 x 5 x 125	2.0
				BU4203J/07UJ-42	0775913	2	12 x 5 x 125	1.9
				BU4203J/07UJ-45	0775914	2	14 x 5.5 x 100	1.4
				BU4203J/07UJ-50	0775432	1	14 x 5.5 x 97	1.4
				BU4203J/07UJ-55	0775915	1	16 x 6 x 99	1.0
				BU4207J/08UJ-40	0775916	2	12 x 5 x 160	3.0
08UJ	32	108	155	BU4207J/08UJ-42	0775917	2	12 x 5 x 160	3.0
				BU4207J/08UJ-45	0775918	2	14 x 5.5 x 160	2.8
				BU4207J/08UJ-50	0775919	1	14 x 5.5 x 122	2.4
				BU4207J/08UJ-55	0775920	1	16 x 6 x 124	2.0
				BU4207J/08UJ-60	0775921	1	18 x 7 x 126	1.4
09UJ	53	89	180	BU4215J/09UJ-50	0775922	2	14 x 5.5 x 180	5.0
				BU4215J/09UJ-55	0775923	2	16 x 6 x 180	4.6
				BU4215J/09UJ-60	0775924	2	18 x 7 x 180	4.6
				BU4215J/09UJ-65	0775925	1	18 x 7 x 107	3.4
				BU4215J/09UJ-70	0775926	1	20 x 7.5 x 109	2.7
				BU4215J/09UJ-75	6720645	1	20 x 7.5 x 107	2.7
				BU4307J/10UJ-60	0775927	2	18 x 7.0 x 180	7.0
10UJ	40	127	188	BU4307J/10UJ-65	0775928	2	18 x 7.0 x 180	6.4
				BU4307J/10UJ-70	0775779	1	20 x 7.7 x 147	5.7
				BU4307J/10UJ-75	0775929	1	20 x 7.7 x 147	5.0
				BU4307J/10UJ-80	0775433	1	22 x 9.0 x 149	5.0
				BU4307J/10UJ-85	0775930	1	22 x 9.0 x 149	3.3

① Consists of bushing, drive key, nut, retaining ring and setscrew.

② Check strength of driven shaft and unfurnished key.

UJ — Screw Conveyor Gearmotor and Gear Drive

Sizes 04-09 / Dimensions—Inch

Screw Conveyor Gearmotor with Seal Housing and Driveshaft

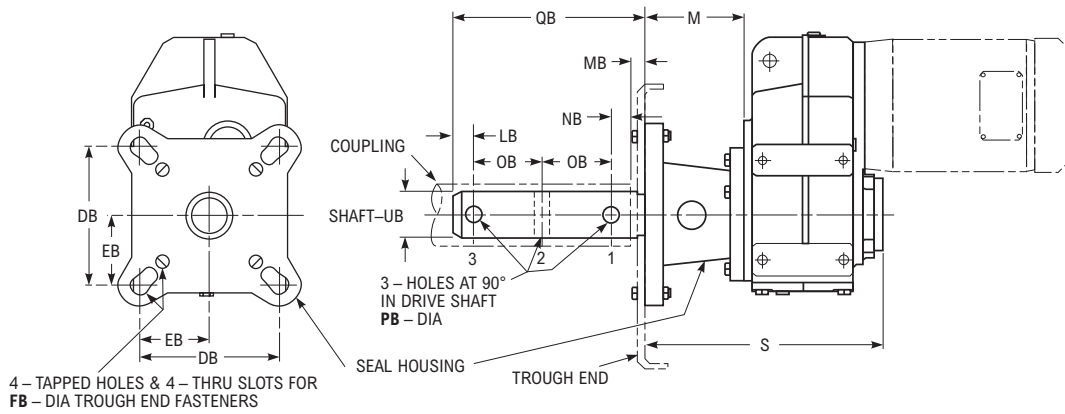

All other drive dimensions may be obtained from the standard drive dimension pages.

Consult standard drive selection tables for horsepower and torque ratings.

Screw Conveyor Gear Drive with Seal Housing and Driveshaft

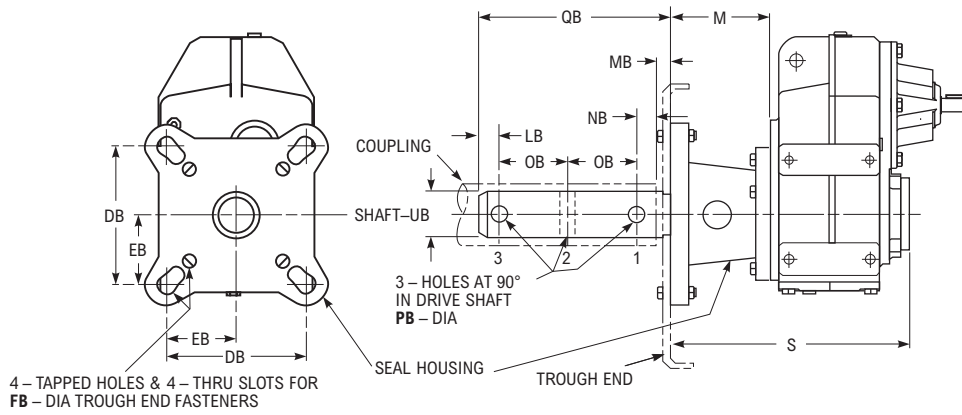

UJ — Screw Conveyor Gearmotor and Gear Drive

Sizes 04-09 / Dimensions—Inch

Screw Conveyor Component Dimensions (in)

Basic Drive Size ①	Screw Conveyor Components										M	S	DB	EB	FB ②	LB	MB	NB	OB	PB	QB	UB ③
	Cplg Dia	Screw Dia	Max Tq (lb-in) ⑧	Driveshaft w/Thrust Plate	Part No.	Trough Spacer	Wt (lb)	Seal Housing	Part No.	Wt (lb)												
04	1.500	6, 9	3,540	DS4107J/04UJ-1.500	6720046	—	8	SH04UJ	0796342	15	4.31 ⑥	10.37 ⑦	4.000	2.000	0.500	0.875	1.250	0.875	3.000	0.531	9.000	1.500
	2.000	9, 12	3,540	DS4107J/04UJ-2.000	6720047	—	10	SH04UJ	0796342	15	4.31 ⑥	10.37 ⑦	5.125	2.562	0.625	0.875	1.250	0.875	3.000	0.656	9.000	2.000
	2.437	12, 14	3,540	DS4107J/04UJ-2.437	6720048	0752578	14	SH04UJ	0796342	15	4.31 ⑥	10.37 ⑦	5.625	2.812	0.625	0.938	1.812	0.938	3.000	0.656	9.688	2.437
	3.000	12-20	3,540	DS4107J/04UJ-3.000	6720049	0752578	18	SH04UJ	0796342	15	4.31 ⑥	10.37 ⑦	6.000	3.000	0.750	1.000	1.875	1.000	3.000	0.781	9.875	3.000
06	1.500	6, 9	5,190	DS4115J/06UJ-1.500 ④	6720050	—	14	SH06UJ	0796343	14	3.87	12.13	4.000	2.000	0.500	3.875	1.250	0.875	3.000	0.531	9.000 ④	1.500
	2.000	9, 12	6,800	DS4115J/06UJ-2.000	6720051	—	14	SH06UJ	0796343	14	3.87	12.13	5.125	2.562	0.625	0.875	1.250	0.875	3.000	0.656	9.000	2.000
	2.437	12, 14	7,960	DS4115J/06UJ-2.437	6720052	—	18	SH06UJ	0796343	14	3.87	12.13	5.625	2.812	0.625	0.938	1.812	0.938	3.000	0.656	9.688	2.437
	3.000	12-20	7,960	DS4115J/06UJ-3.000	6720053	—	23	SH06UJ	0796343	14	3.87	12.13	6.000	3.000	0.750	1.000	1.875	1.000	3.000	0.781	9.875	3.000
07	1.500	6, 9	5,190	DS4203J/07UJ-1.500 ④	6720016	—	16	SH07UJ	0796344	15	3.87	13.72	4.000	2.000	0.500	3.875	1.250	0.875	3.000	0.531	9.000 ④	1.500
	2.000	9, 12	10,200	DS4203J/07UJ-2.000 ④	6720017	—	20	SH07UJ	0796344	15	3.87	13.72	5.125	2.562	0.625	3.875	1.250	0.875	3.000	0.656	9.000 ④	2.000
	2.437	12, 14	13,150	DS4203J/07UJ-2.437	6720018	—	21	SH07UJ	0796344	15	3.87	13.72	5.625	2.812	0.625	0.938	1.812	0.938	3.000	0.656	9.688	2.437
	3.000	12-20	15,220	DS4203J/07UJ-3.000	6720019	—	26	SH07UJ	0796344	15	3.87	13.72	6.000	3.000	0.750	1.000	1.875	1.000	3.000	0.781	9.875	3.000
08	1.500	6, 9	5,190	DS4207J/08UJ-1.500 ④	6720020	—	20	SH08UJ	4761823	25	4.04	14.68	5.125 ⑤	2.562 ⑤	0.500	3.875	1.250	0.875	3.000	0.531	9.000 ④	1.500
	2.000	9, 12	12,240	DS4207J/08UJ-2.000 ④	6720021	—	24	SH08UJ	4761823	25	4.04	14.68	5.125	2.562	0.625	3.875	1.250	0.875	3.000	0.656	9.000 ④	2.000
	2.437	12, 14	13,150	DS4207J/08UJ-2.437 ④	6720022	—	29	SH08UJ	4761823	25	4.04	14.68	5.625	2.812	0.625	3.938	1.812	0.938	3.000	0.656	9.688 ④	2.437
	3.000	12-20	24,775	DS4207J/08UJ-3.000	6720023	—	30	SH08UJ	4761823	25	4.04	14.68	6.000	3.000	0.750	1.000	1.875	1.000	3.000	0.781	9.875	3.000
	3.437	18-24	25,660	DS4207J/08UJ-3.437	6720024	—	34	SH08UJ	4761823	25	4.04	14.68	6.000 ⑤	3.000 ⑤	0.750	1.250	2.375	1.500	4.000	0.906	12.125	3.437
09	2.000	9, 12	12,240	DS4215J/09UJ-2.000 ④	6720025	—	34	SH09UJ	4761824	23	4.17	17.70	5.125	2.562	0.625	3.875	1.250	0.875	3.000	0.656	9.000 ④	2.000
	2.437	12, 14	18,190	DS4215J/09UJ-2.437 ④	6720026	—	39	SH09UJ	4761824	23	4.17	17.70	5.625	2.812	0.625	3.938	1.812	0.938	3.000	0.656	9.688 ④	2.437
	3.000	12-20	24,775	DS4215J/09UJ-3.000 ④	6720027	—	46	SH09UJ	4761824	23	4.17	17.70	6.000	3.000	0.750	4.000	1.875	1.000	3.000	0.781	9.875 ④	3.000
	3.437	18-24	37,120	DS4215J/09UJ-3.437	6720028	—	50	SH09UJ	4761824	23	4.17	17.70	6.750	3.375	0.750	1.250	2.375	1.500	4.000	0.906	12.125	3.437
10	2.437	12, 14	18,200	DS4307J/10UJ-2.437	6720029	—	49	SHO10UJ	0438606	62	5.00	19.51	5.625	2.812	0.625	3.938	1.812	0.938	3.000	0.656	9.688	2.437
	3.000	12, 20	34,300	DS4307J/10UJ-3.000	6720030	—	56	SHO10UJ	0438606	62	5.00	19.51	6.000	3.000	0.750	4.000	1.875	1.000	3.000	0.781	9.875	3.000
	3.437	18, 24	51,400	DS4307J/10UJ-3.437	6720031	—	70	SHO10UJ	0438606	62	5.00	19.51	6.750	3.375	0.750	5.250	2.375	1.500	4.000	0.906	13.125	3.437

316 Stainless Steel Driveshafts ⑨ (in)

Drive Size	Cplg Dia	Screw Dia	Max Tq (lb-in) ⑧	Driveshaft	Part No.	Drive Size	Cplg Dia	Screw Dia	Max Tq (lb-in) ⑧	Driveshaft	Part No.
04	1.500	6, 9	2,675	DSS4107J/04UJ-1.500	6720054	08	1.500	9	5,200	DSS4207J/08UJ-1.500	6720066
	2.000	9, 12	3,540	DSS4107J/04UJ-2.000	6720055		2.000	9,12	6,570	DSS4207J/08UJ-2.000	6720067
	2.438	12, 14	3,540	DSS4107J/04UJ-2.438	6720056		2.438	12,14	12,715	DSS4207J/08UJ-2.438	6720068
	3.000	12-20	3,540	DSS4107J/04UJ-3.000	6720057		3.000	12-20	23,950	DSS4207J/08UJ-3.000	6720069
06	1.500	6, 9	2,675	DSS4115J/06UJ-1.500	6720058	09	3.438	18-24	22,400	DSS4207J08/UJ-3.438	6720070
	2.000	9, 12	6,570	DSS4115J/06UJ-2.000	6720059		2.000	9, 12	6,570	DSS4215J/09UJ-2.000	6720071
	2.438	12, 14	7,960	DSS4115J/06UJ-2.438	6720060		2.438	12, 14	12,715	DSS4215J/09UJ-2.438	6720072
07	3.000	12-20	7,960	DSS4115J/06UJ-3.000	6720061	10	3.000	12-20	23,950	DSS4215J/09UJ-3.000	6720073
	1.500	6, 9	2,675	DSS4203J/07UJ-1.500	6720062		3.438	18-24	35,890	DSS4215J/09UJ-3.438	6720074
	2.000	9, 12	6,570	DSS4203J/07UJ-2.000	6720063		2.438	12, 14	18,200	DSS4307J/10UJ-2.438	6720075
	2.438	12, 14	12,715	DSS4203J/07UJ-2.438	6720064		3.000	12-20	34,300	DSS4307J/10UJ-3.000	6720076
	3.000	12-20	15,220	DSS4203J/07UJ-3.000	6720065		3.438	18-24	51,400	DSS4307J/10UJ-3.438	6720077

Trough End Seal Sealing Options

Drive Size	Waste Packing Part Number	Nitrile Seal Part Number	Viton® Seal Part Number
04	0925058	2905318	2920370
06	0925058	0912859	2920371
07	0925058	2920372	2920373
08	0925058	2917915	2918032
09	0925058	2911957	2920374
10	0925058	0912741	—

① Dimensions are for reference only and are subject to change without notice unless certified.

② Hexagon head screws with UNC thread are furnished by Rexnord for mounting the gear drive to the trough end.

③ Shaft diameters under 3" are held to limits of +.000", -.002". Shaft diameters 3" and over are held to limits of +.000", -.003".

④ Check driveshaft torque & bending capacity and coupling bolt shear & bearing stresses against load to be transmitted.

⑤ Non-CEMA standard dimension.

⑥ M = 4.57" for coupling diameter > 2.00".

⑦ S = 10.63" for coupling diameter > 2.00".

⑧ Check torque & bending capacity of driven shaft and coupling bolt shear against load. Mechanical properties of stainless steel differ from those of carbon steel.

⑨ Furnished with thrust plate kit and stainless steel trough end-to-seal housing fasteners.

UJ — Shaft-Mounted Gearmotor/TCB Bushing and Flange-Mounted

Sizes 04-10 / Dimensions—Inch

Basic Drive with TCB Bushing and Flange-Mounted

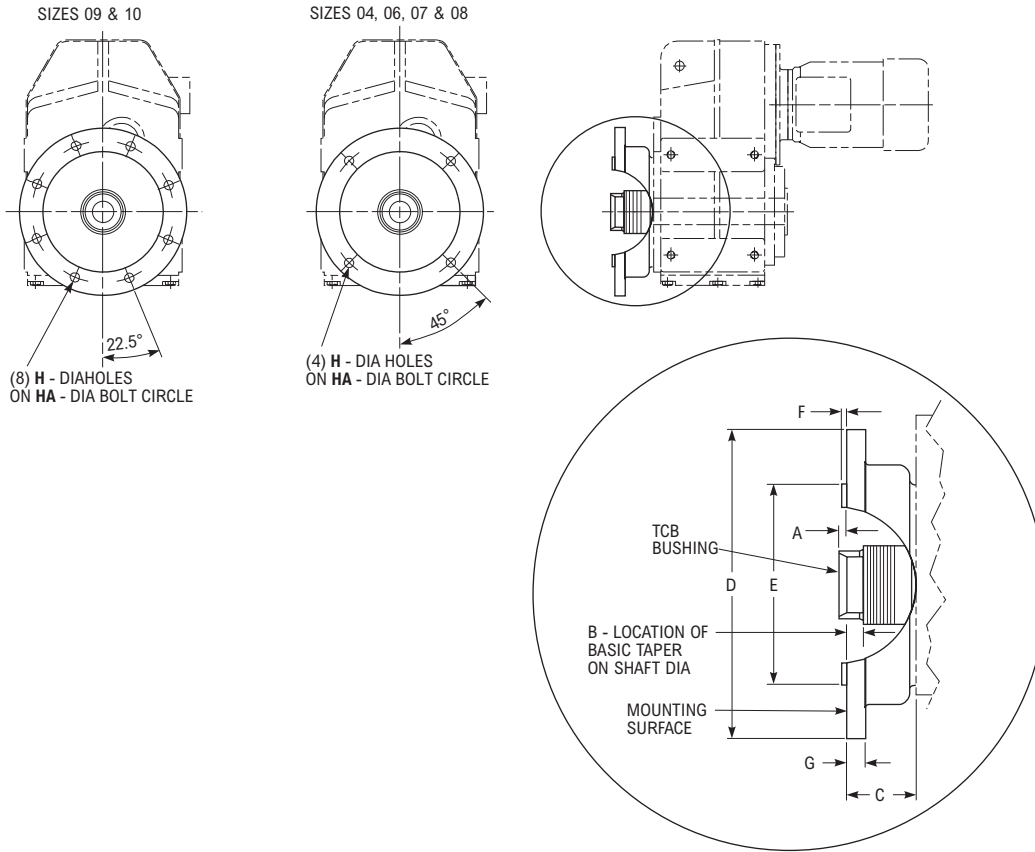

Dimensions (in)

Drive Size ①	A ② Range	B	C	D	E	F	G	H	HA
04	-.397/-1.186	0.44	1.772	7.87	5.12	1.375/1.586	0.47	0.43	6.50
06	-.088/+1.138	0.61	1.636	9.84	7.09	1.548/1.774	0.47	0.55	8.46
07	+.018/+2.265	0.64	1.636	9.84	7.09	1.654/1.901	0.47	0.55	8.46
08	-.393/-1.105	0.92	1.970	13.78	9.84	1.577/1.865	0.71	0.71	11.81
09	-.432/-1.145	1.11	2.207	17.72	13.78	1.775/2.062	0.79	0.71	15.75
10	-1.358/-1.066	1.42	2.581	17.72	13.78	1.223/1.515	0.87	0.71	15.75

① Refer to page 5 for General Information and Reference Notes.

② Negative (-) dimension indicates that the TCB bushing is within the flange register diameter.

UJ — Overhung Loads

High-Speed and Low-Speed Shaft

Overhung load is imposed upon a shaft when a pinion, sprocket or sheave is used as a power take-off. The magnitude of the load varies with the type of take-off and its proximity to the shaft bearing. Calculate the load and check the result against the tabulated overhung load rating.

Overhung Load Formula:

$$\text{Overhung Load} = \frac{126,000 \times \text{hp} \times F_c \times L_f}{\text{pitch diameter} \times \text{RPM}}$$

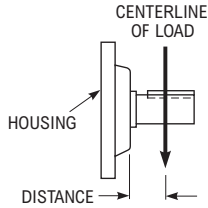

F_c = Load Connection Factor

Sprocket or Timing Belt	1.00
Machined Pinion & Gear	1.25
V-Belt	1.50
Flat Belt	2.50

L_f = Load Location Factor

For overhung loads applied at the midpoint of the usable shaft extension, L_f = 1.00

Locate the centerline of the load as practical to minimize the overhung load and increase bearing life. The above overhung load formula employs the transmitted horsepower, without Service Factor, providing the overloads, starting loads and brake capacities do not exceed the amounts listed in Basic Information on page 4.

Consult Factory for Higher Overhung Load Ratings — In many cases, overhung load capacity in excess of that published is available. Published ratings are based on a combination of the most unfavorable conditions of rotation, speed, direction of applied load and drive loading. If the actual load should exceed the published capacity, refer full details to Factory; provide complete application information, as well as direction of rotation, location and direction of applied load.

Usable Shaft Extension Midpoint

Drive Size	No. of Reductions	HSS A (in)	LSS B (in)
04	2-3	0.79	1.12
06	2-3	0.79	1.30
07	2	0.98	1.69
07	3	0.79	1.69
08	2	1.18	2.24
08	3	0.98	2.24
09	2	1.58	2.66
09	3	0.99	2.66
10	2	2.17	3.39
10	3	1.58	3.39

Gearmotor Overhung Load Capacity — The overhung load capacity at the low-speed shaft is found in the Gearmotor Selection Tables on pages 15-27.

Gear Drive Overhung Load Capacity — The overhung load capacity at the high-speed shaft and low-speed shaft are found on page 44.

Example

Gear Drive Size = 04UJAK2A40.N_, exact ratio of 38.72:1.

Motor = 0.50 hp at 1750 rpm.

Low speed shaft rpm = 1750 ÷ 38.72 = 45.2 rpm.

3" diameter sprocket mounted on low-speed shaft. Centerline of sprocket overhung load is positioned at B = 1.12 inches. Calculate the overhung load as follows:

$$\text{OHL} = \frac{126,000 \times 0.50 \times 1.00 \times 1.00}{3 \times 45.2} = 465 \text{ lb}$$

Allowable OHL on page 44 is 1180 lb and is satisfactory for this selection.

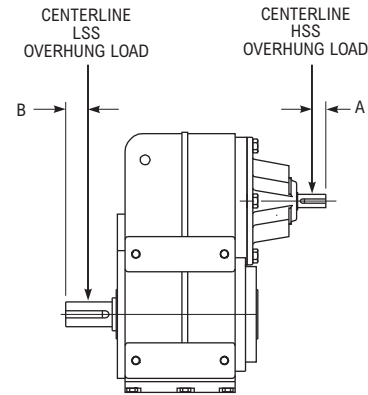

UJ — Gear Drive HSS Overhung Load Ratings

Double & Triple Reductions (lb)

Consult Factory for higher overhung load ratings

Reduction	Ratio	Drive Size ①					
		04	06	07	08	09	10
Double	5.0	—	—	—	—	620	1000
	7.1	295	243	460	725	620	1030
	9.0	295	243	460	725	620	1030
	14.0	295	195	430	428	620	1030
	22.0	300	245	340	350	450	1030
	36.0	315	330	235	475	450	1030
	56.0	315	360	375	475	800	1070
	80.0	—	—	—	—	800	1100
Triple	100.0	330	385	520	600	890	1100
	63.0	—	—	—	—	—	—
	100.0	355	335	390	560	800	990
	160.0	360	340	390	575	820	1000
	250.0	360	345	395	580	830	1010
	355.0	365	355	410	600	850	1020

UJ — Gearmotor & Gear Drive LSS Overhung Load Ratings

Double & Triple Reductions (lb)

Consult Factory for higher overhung load ratings

Approx L.S. Shaft RPM	Drive Size					
	04	06	07	08	09	10
800	—	—	—	—	6560	9550
500	400	2540	3820	4430	6700	9780
350	400	2540	3820	4430	7160	10500
200	490	2540	3820	4430	7500	11200
160	500	2540	3820	4430	7790	11200
100	550	2540	3820	4430	7860	11200
63	730	2540	3820	4430	7860	11200
40	980	2540	3820	4430	7860	11200
25	1350	2540	3820	4430	7860	11200
2.5 ②	1600	2540	3820	4430	7860	11200

UJ — Gearmotor & Gear Drive LSS Thrust Loads

Double & Triple Reductions (lb)

Axial Thrust Capacities/Inward or Outward

Thrust capacities tabulated refer to output shafts and are calculated without any overhung loads being applied. In cases where combined axial thrusts and overhung loads are to be applied, refer to Factory.

Approx L.S. Shaft RPM	Drive Size					
	04	06	07	08	09	10
800	928	1250	2310	2740	7520	9620
500	962	1250	2310	2740	7520	9620
350	1090	1250	2310	3270	7520	9620
200	1150	1250	2310	3270	7520	9620
160	1290	1250	2310	3270	7520	9620
100	1390	1250	2310	3740	7520	9620
63	1390	1250	2310	4220	7520	9620
40	1390	1250	2310	4220	7520	9620
25	1390	1250	2310	4220	7520	9620
2.5 ③	1390	1250	2310	4220	7520	9620

① Published ratings are based on a combination of the most unfavorable conditions of loading. For higher ratings, refer full data to Factory.

② The last overhung load value in each Drive Size column applies to all lower output speeds for that drive. Published ratings are based on a combination of the most unfavorable conditions of loading. For higher ratings, refer full data to Factory.

③ The last thrust capacity in each Drive Size column applies to all lower output speeds for that drive.

UJ — Gearmotor & Gear Drive Moments of Inertia

Double Reduction

WR² (lb-in²) Referred to H.S. Shaft ①

Ratio	Drive Size					
	04	06	07	08	09	10
5.0	—	—	—	—	95.00	209.13
6.3	—	—	—	—	79.62	171.20
7.1	1.35	5.64	12.68	37.25	59.80	125.07
8.0	—	—	—	—	51.26	110.72
9.0	0.813	3.37	7.62	22.25	44.42	92.61
10	0.711	2.87	6.46	19.20	44.77	94.31
11	—	—	—	—	33.35	64.93
12	0.598	2.45	5.71	16.61	28.94	57.75
14	0.444	1.83	4.00	11.96	30.24	57.41
16	0.390	1.59	3.45	10.42	26.48	51.26
18	—	—	—	—	20.91	37.25
20	0.327	1.34	2.82	8.24	18.50	32.09
22	0.296	1.18	2.54	7.14	19.62	34.17
25	0.268	1.05	2.17	6.19	17.50	29.73
28	0.256	1.00	2.06	6.08	13.91	23.92
32	0.234	0.933	1.76	5.13	12.71	21.39
36	0.214	0.841	1.59	4.65	13.43	22.66
40	0.206	0.813	1.44	4.17	12.34	20.40
45	—	—	—	—	10.35	16.23
50	0.191	0.742	1.30	3.55	9.81	14.80
56	0.178	0.701	1.19	3.21	10.15	15.72
63	0.173	0.680	1.13	3.07	9.64	14.42
71	0.168	0.649	1.04	2.76	8.61	13.16
80	—	—	—	—	8.41	12.52
90	0.164	0.642	1.01	2.65	8.51	12.95
100	0.161	0.629	0.977	2.59	8.34	12.34

Triple Reduction

WR² (lb-in²) Referred to H.S. Shaft ①

Ratio	Drive Size					
	04	06	07	08	09	10
63	0.20	0.32	0.92	—	—	—
71	0.19	0.29	0.81	—	—	—
80	—	—	—	—	—	—
90	—	—	—	—	—	—
100	0.176	0.253	0.943	4.10	8.00	18.11
112	0.171	0.231	0.878	3.28	6.97	16.23
125	0.168	0.213	0.803	2.93	7.96	18.01
140	—	—	—	—	6.94	16.16
160	0.164	0.205	0.779	2.58	4.99	12.40
180	0.160	0.190	0.718	2.08	4.51	11.28
200	0.158	0.177	0.683	1.81	4.99	12.37
225	0.156	0.172	0.670	1.70	4.51	11.28
250	—	—	—	—	3.49	13.50
280	0.154	0.167	0.639	1.45	3.31	9.53
315	0.153	0.164	0.632	1.36	3.49	10.08
355	0.152	0.161	0.622	1.32	3.31	9.53

① Values shown in the table are referred to the drive high-speed shaft. The WR² referred to the hollow (low-speed) shaft equals the exact total ratio squared times the H.S. shaft WR².

UJ — Gear Drive Horsepower and Torque Ratings

2400 High-Speed Shaft RPM/Double Reduction (Torque is in lb-in at Low-Speed Shaft)

Ratio Code	Approx L.S. Shaft RPM	Horsepower Drive Size						Torque Drive Size					
		04	06	07	08	09	10	04	06	07	08	09	10
5.0	479.04	—	—	—	—	115.00	155.00	—	—	—	—	14900	20100
6.3	380.35	—	—	—	—	104.00	141.00	—	—	—	—	17300	23000
7.1	337.55	10.53	24.47	29.85	46.94	100.00	134.00	1680	3880	5150	8320	17800	24300
8.0	299.63	—	—	—	—	94.70	129.00	—	—	—	—	18900	25400
9.0	266.37	13.28	21.31	29.97	47.36	89.50	121.00	2040	4750	7160	11900	20100	27100
10.	240.00	12.64	20.26	29.98	47.28	84.00	116.00	2140	5060	8050	13200	21600	28700
11.	218.18	—	—	—	—	78.60	105.00	—	—	—	—	22700	30700
12.	200.00	11.86	19.18	29.98	47.34	73.80	100.00	2280	5380	8850	14700	23800	31700
14.	171.43	10.47	17.02	26.21	44.59	69.20	93.70	2560	6060	10100	17900	25800	24500
16.	150.00	9.79	15.90	24.41	34.19	64.80	89.50	2720	6420	10700	18900	27000	35500
18.	133.33	—	—	—	—	60.30	81.00	—	—	—	—	27100	37400
20.	120.00	8.55	14.44	21.99	37.27	54.90	75.10	2920	6950	11700	20600	28100	39200
22.	109.09	7.84	11.82	20.84	34.68	53.50	71.80	2960	6550	12200	21600	30900	41600
25.	96.00	7.04	11.48	19.18	31.86	49.40	66.50	3030	7400	12900	23100	32500	43600
28.	85.71	6.30	10.78	17.56	29.47	41.90	61.90	3080	7780	13400	23700	30400	44300
32.	75.00	5.84	10.24	19.40	25.91	38.10	57.80	3130	7870	14800	22800	30700	46000
36.	66.67	5.18	8.65	15.57	24.61	39.70	54.70	3200	7880	15000	24500	37100	49100
40.	60.00	4.82	8.10	13.77	22.86	36.00	51.00	3240	7880	15000	25700	37300	50900
45.	53.33	—	—	—	—	28.80	46.10	—	—	—	—	32600	52200
50.	48.00	4.00	6.53	11.87	19.52	26.30	42.00	3260	7880	15000	26600	33000	54800
56.	42.86	3.36	5.54	9.96	17.12	25.50	40.60	3260	7880	15000	27200	37300	57700
63.	38.10	2.99	5.05	9.09	17.50	23.10	37.00	3260	7880	15000	27800	37300	60500
71.	33.80	2.07	3.33	7.37	13.28	19.80	31.00	2640	6370	14600	28400	34100	54500
80.	30.00	—	—	—	—	16.80	26.30	—	—	—	—	32400	49600
90.	26.67	1.64	2.65	5.00	12.16	16.90	29.40	2380	5640	11400	28400	37400	65000
100	24.00	1.28	1.74	3.84	9.67	15.00	26.30	2120	4150	9710	26000	37400	62300

2400 High-Speed Shaft RPM/Triple Reduction (Torque is in lb-in at Low-Speed Shaft)

Ratio Code	Approx L.S. Shaft RPM	Horsepower Drive Size						Torque Drive Size					
		04	06	07	08	09	10	04	06	07	08	09	10
63.	38.10	—	—	—	—	—	—	—	—	—	—	—	—
71.	33.80	—	—	—	—	—	—	—	—	—	—	—	—
80.	30.00	—	—	—	—	—	—	—	—	—	—	—	—
90.	26.67	—	—	—	—	—	—	—	—	—	—	—	—
100	24.00	1.14	2.14	3.65	10.25	14.90	19.40	2870	5470	10000	29500	38300	50000
112	21.43	1.06	1.88	3.30	9.08	13.40	17.90	2940	5280	9620	28600	38300	51400
125	19.20	1.00	1.69	2.89	8.34	11.30	19.40	3030	5460	10000	29700	37400	62800
140	17.14	—	—	—	—	10.20	17.90	—	—	—	—	37400	64500
160	15.00	0.88	1.59	2.76	7.46	9.50	13.80	3150	5580	10200	30000	38300	56200
180	13.33	0.76	1.39	2.36	6.15	8.60	12.00	3260	5860	10800	30000	38300	56600
200	12.00	0.65	1.21	2.09	5.28	7.22	12.70	3260	6140	11300	30000	37400	65100
225	10.67	0.59	1.13	1.94	4.80	6.53	11.00	3260	6430	11500	30000	37400	65100
250	9.60	—	—	—	—	6.26	8.91	—	—	—	—	38300	56600
280	8.57	0.49	1.03	1.72	3.92	5.58	8.30	3260	6860	12500	30000	38300	56600
315	7.62	0.43	0.96	1.65	3.59	4.75	8.15	3260	7230	13300	30000	37400	65100
355	6.76	0.38	0.83	1.52	3.12	4.24	7.60	3260	7130	13800	30000	37400	65100

UJ — Gear Drive Horsepower and Torque Ratings

1750 High-Speed Shaft RPM/Double Reduction (Torque is in lb-in at Low-Speed Shaft)

Ratio Code	Approx L.S. Shaft RPM	Horsepower						Torque					
		Drive Size						Drive Size					
		04	06	07	08	09	10	04	06	07	08	09	10
5.0	349.30	—	—	—	—	92.30	124.0	—	—	—	—	16400	22100
6.3	277.34	—	—	—	—	82.90	113.0	—	—	—	—	19000	25300
7.1	246.13	8.45	18.00	21.20	32.90	80.00	107.0	1840	3920	4980	7940	19600	26700
8.0	218.48	—	—	—	—	75.80	103.0	—	—	—	—	20800	27900
9.0	194.23	7.31	15.70	21.20	32.90	71.60	96.60	2240	4800	6920	11300	22100	29800
10.	175.00	6.98	14.90	21.20	32.90	67.30	92.50	2360	5100	7780	12600	23800	31600
11.	159.09	—	—	—	—	62.90	84.10	—	—	—	—	25000	33800
12.	145.83	6.54	14.10	21.20	32.90	59.00	80.40	2510	5420	8560	14000	26200	34900
14.	125.00	5.77	12.50	19.20	32.70	55.40	75.10	2810	6110	10200	18000	28300	37900
16.	109.38	5.36	11.70	17.90	30.70	51.80	71.70	2970	6480	10800	19000	29700	39100
18.	97.22	—	—	—	—	48.90	64.90	—	—	—	—	30100	41100
20.	87.50	4.51	10.60	16.10	27.40	44.40	60.10	3060	7010	11800	20800	31200	43100
22.	79.55	4.13	8.60	15.30	25.50	42.80	57.50	3110	6550	12300	21800	34000	45800
25.	70.00	3.71	8.36	14.00	23.40	39.50	53.20	3180	7400	13000	23300	35800	47900
28.	62.50	3.34	7.86	13.00	21.60	34.00	49.60	3240	7780	13600	23800	33800	48700
32.	54.69	3.05	7.46	12.30	18.90	30.90	46.30	3260	7880	14200	22800	34100	50500
36.	48.61	2.65	6.28	11.20	17.90	29.10	46.80	3260	7850	14800	24500	37300	54000
40.	43.75	2.44	5.90	9.90	16.70	26.20	40.90	3260	7880	14800	25700	37300	56000
45.	38.89	—	—	—	—	23.30	36.40	—	—	—	—	36300	56600
50.	35.00	2.04	4.77	8.55	13.80	21.30	31.60	3260	7890	14800	25800	36700	56600
56.	31.25	1.70	4.05	7.18	11.90	18.60	32.50	3260	7890	14800	25800	37400	63500
63.	27.78	1.46	3.69	6.56	10.80	16.90	28.90	3150	7860	14800	25800	37400	65000
71.	24.65	1.09	2.33	5.05	8.81	14.80	22.60	2730	6070	13600	25800	35000	54600
80.	21.88	—	—	—	—	12.20	19.20	—	—	—	—	32400	49600
90.	19.44	0.86	1.85	3.55	8.08	12.30	21.40	2460	5380	11000	25800	37400	65000
100	17.50	0.68	1.28	2.81	6.35	11.00	19.20	2190	4150	9670	23200	37400	62300

1750 High-Speed Shaft RPM/Triple Reduction (Torque is in lb-in at Low-Speed Shaft)

Ratio Code	Approx L.S. Shaft RPM	Horsepower						Torque					
		Drive Size						Drive Size					
		04	06	07	08	09	10	04	06	07	08	09	10
63.	27.78	—	—	—	—	—	—	—	—	—	—	—	—
71.	24.65	—	—	—	—	—	—	—	—	—	—	—	—
80.	21.88	—	—	—	—	—	—	—	—	—	—	—	—
90.	19.44	—	—	—	—	—	—	—	—	—	—	—	—
100	17.50	0.89	1.65	2.83	7.65	10.80	15.20	3020	5740	10500	30000	38300	54000
112	15.63	0.83	1.44	2.54	6.99	9.76	14.10	3130	5540	10100	30000	38300	55300
125	14.00	0.79	1.32	2.23	6.18	8.23	14.60	3260	5810	10500	30000	37400	65100
140	12.50	—	—	—	—	7.41	13.20	—	—	—	—	37400	65100
160	10.94	0.67	1.25	2.13	5.48	6.92	10.10	3260	6010	10700	30000	38300	56600
180	9.72	0.56	1.12	1.87	4.52	6.26	8.75	3260	6470	11700	30000	38300	56600
200	8.75	0.48	1.00	1.70	3.88	5.25	9.23	3260	6900	12500	30000	37400	65100
225	7.78	0.43	0.93	1.61	3.53	4.75	8.01	3260	7240	12900	30000	37400	65100
250	7.00	—	—	—	—	4.56	6.49	—	—	—	—	38300	56600
280	6.25	0.36	0.85	1.42	2.88	4.07	6.05	3260	7730	14000	30000	38300	56600
315	5.56	0.31	0.79	1.36	2.64	3.46	5.94	3260	8090	14900	30000	37400	65100
355	4.93	0.28	0.63	1.27	2.31	3.08	5.53	3260	7280	15600	30100	37400	65100

UJ — Gear Drive Horsepower and Torque Ratings

1430 High-Speed Shaft RPM/Double Reduction (Torque is in lb-in at Low-Speed Shaft)

Ratio Code	Approx L.S. Shaft RPM	Horsepower Drive Size						Torque Drive Size					
		04	06	07	08	09	10	04	06	07	08	09	10
5.0	286.00	—	—	—	—	80.90	105.00	—	—	—	—	17400	22600
6.3	226.98	—	—	—	—	72.60	98.70	—	—	—	—	20100	26700
7.1	201.41	8.94	16.87	17.86	28.10	70.10	93.90	1960	4490	5170	8360	20700	28300
8.0	178.75	—	—	—	—	66.40	90.20	—	—	—	—	22000	29600
9.0	158.89	7.75	14.86	17.90	28.22	62.70	84.70	2380	5560	7180	11900	23400	31500
10.	143.00	7.39	14.10	17.91	28.17	58.90	81.10	2510	5910	8070	13200	25200	33400
11.	130.00	—	—	—	—	55.10	73.70	—	—	—	—	26500	35800
12.	119.17	6.94	13.34	17.92	28.21	51.70	70.50	2670	6280	8880	14700	27700	36900
14.	102.14	6.11	11.85	17.93	28.35	48.50	65.80	2990	7080	11600	19100	30000	40100
16.	89.38	5.51	11.08	16.99	23.07	45.40	62.80	3060	7510	12500	21400	31400	41300
18.	79.44	—	—	—	—	43.00	56.80	—	—	—	—	32000	43500
20.	71.50	4.60	9.74	15.12	25.98	39.20	52.70	3160	7870	13500	24100	33200	45600
22.	65.00	4.25	7.04	14.25	24.20	37.50	50.40	3210	6550	14000	25300	36000	48400
25.	57.20	3.79	6.84	13.29	22.11	34.10	46.60	3260	7400	15000	26900	37300	50700
28.	51.07	3.31	6.43	11.72	17.56	30.00	43.50	3260	7790	15000	23700	36000	51500
32.	44.69	3.04	6.12	11.72	15.44	27.30	40.60	3260	7890	15000	22800	36300	53500
36.	39.72	2.61	5.16	9.27	14.66	24.10	38.40	3260	7890	15000	24500	37300	57100
40.	35.75	2.40	4.83	8.20	13.62	21.70	35.80	3260	7890	15000	25700	37300	59200
45.	31.78	—	—	—	—	20.40	30.20	—	—	—	—	38300	56600
50.	28.60	1.97	3.89	7.08	12.24	18.40	26.20	3260	7890	15000	28000	38300	56600
56.	25.54	1.65	3.30	5.93	10.65	15.40	27.60	3260	7890	15000	28400	37400	65000
63.	22.70	1.49	3.02	5.42	10.65	14.00	24.00	3260	7890	15000	28400	37400	65000
71.	20.14	1.10	2.09	4.39	7.91	12.30	18.70	2790	6710	14600	28400	35000	54600
80.	17.88	—	—	—	—	10.10	15.90	—	—	—	—	32400	49600
90.	15.89	0.86	1.63	2.98	7.24	10.20	17.80	2510	5830	11400	28400	37400	65000
100	14.30	0.66	1.04	2.29	5.76	9.08	15.90	2240	4150	9720	26000	37400	62400

1430 High-Speed Shaft RPM/Triple Reduction (Torque is in lb-in at Low-Speed Shaft)

Ratio Code	Approx L.S. Shaft RPM	Horsepower Drive Size						Torque Drive Size					
		04	06	07	08	09	10	04	06	07	08	09	10
63.	22.70	—	—	—	—	—	—	—	—	—	—	—	—
71.	20.14	—	—	—	—	—	—	—	—	—	—	—	—
80.	17.88	—	—	—	—	—	—	—	—	—	—	—	—
90.	15.89	—	—	—	—	—	—	—	—	—	—	—	—
100	14.30	0.77	1.44	2.46	6.21	8.97	13.20	3260	6160	11300	30000	38300	56400
112	12.77	0.70	1.26	2.21	5.68	8.08	11.90	3260	5950	10800	30000	38300	56600
125	11.44	0.64	1.15	1.95	5.02	6.81	12.10	3260	6270	11300	30000	37400	65100
140	10.21	—	—	—	—	6.13	10.90	—	—	—	—	37400	65100
160	8.94	0.54	1.10	1.87	4.45	5.73	8.34	3260	6480	11600	30000	38300	56600
180	7.94	0.45	0.98	1.64	3.67	5.18	7.25	3260	6980	12600	30000	38300	56600
200	7.15	0.39	0.88	1.48	3.14	4.35	7.64	3260	7450	13400	30000	37400	65100
225	6.36	0.35	0.81	1.40	2.86	3.93	6.63	3260	7810	13900	30000	37400	65100
250	5.72	—	—	—	—	3.78	5.37	—	—	—	—	38300	56600
280	5.11	0.29	0.73	1.24	2.34	3.37	5.01	3260	8120	15100	30000	38300	56600
315	4.54	0.25	0.64	1.19	2.14	2.86	4.93	3260	8120	16100	30000	37400	65200
355	4.03	0.22	0.52	1.03	1.86	2.55	4.59	3260	7430	15700	30100	37400	65200

UJ — Gear Drive Horsepower and Torque Ratings

1170 High-Speed Shaft RPM/Double Reduction (Torque is in lb-in at Low-Speed Shaft)

Ratio Code	Approx L.S. Shaft RPM	Horsepower Drive Size						Torque Drive Size					
		04	06	07	08	09	10	04	06	07	08	09	10
5.0	234.00	—	—	—	—	69.10	83.90	—	—	—	—	18600	22600
6.3	185.71	—	—	—	—	62.00	83.90	—	—	—	—	21500	28500
7.1	164.79	6.33	13.50	14.00	21.80	59.90	80.30	2090	4430	4990	7960	22200	30300
8.0	146.25	—	—	—	—	56.80	77.10	—	—	—	—	23600	31600
9.0	130.00	5.47	11.70	14.00	21.80	53.60	72.40	2530	5430	6930	11300	25000	33700
10.	117.00	5.23	11.10	14.00	21.80	50.30	69.30	2670	5780	7790	12600	26900	35700
11.	106.36	—	—	—	—	47.10	63.00	—	—	—	—	28300	38300
12.	97.50	4.90	10.50	14.00	21.80	44.20	60.20	2840	6140	8570	14000	29700	39500
14.	83.57	4.06	9.35	14.00	21.80	41.40	56.20	2990	6910	11200	18100	32100	42900
16.	73.13	3.74	8.71	13.40	21.80	38.80	53.70	3130	7300	12200	20400	33600	44200
18.	65.00	—	—	—	—	36.70	48.60	—	—	—	—	34200	46500
20.	58.50	3.18	7.46	12.10	20.50	33.80	45.00	3260	7450	13300	23500	35800	48800
22.	53.18	2.86	5.70	11.40	19.10	31.10	43.10	3260	6560	13900	24700	37300	51800
25.	46.80	2.52	5.54	10.50	17.10	27.30	39.90	3260	7410	14700	25800	37300	54200
28.	41.79	2.22	5.21	9.36	14.30	25.50	37.20	3260	7790	14800	23900	38200	55100
32.	36.56	2.02	4.95	8.48	12.50	22.90	34.40	3260	7890	14800	22900	38200	56600
36.	32.50	1.76	4.16	7.41	11.90	19.30	32.80	3260	7850	14800	24500	37400	61100
40.	29.25	1.62	3.91	6.56	11.10	17.40	30.60	3260	7880	14800	25800	37400	63300
45.	26.00	—	—	—	—	16.30	24.10	—	—	—	—	38300	56600
50.	23.40	1.35	3.16	5.66	9.15	14.70	21.00	3260	7900	14800	25800	38300	56600
56.	20.89	1.13	2.69	4.76	7.85	12.30	22.10	3260	7900	14800	25800	37400	65000
63.	18.57	1.00	2.46	4.35	7.15	11.20	19.20	3260	7900	14800	25800	37400	65000
71.	16.48	0.75	1.61	3.58	5.84	9.82	15.00	2850	6330	14600	25800	35000	54600
80.	14.63	—	—	—	—	8.11	12.70	—	—	—	—	32400	49600
90.	13.00	0.60	1.28	2.44	5.35	8.15	14.20	2560	5600	11400	25800	37400	65100
100	11.70	0.47	0.85	1.87	4.51	7.26	12.70	2280	4150	9720	24900	37400	62400

1170 High-Speed Shaft RPM/Triple Reduction (Torque is in lb-in at Low-Speed Shaft)

Ratio Code	Approx L.S. Shaft RPM	Horsepower Drive Size						Torque Drive Size					
		04	06	07	08	09	10	04	06	07	08	09	10
63.	18.57	—	—	—	—	—	—	—	—	—	—	—	—
71.	16.48	—	—	—	—	—	—	—	—	—	—	—	—
80.	14.63	—	—	—	—	—	—	—	—	—	—	—	—
90.	13.00	—	—	—	—	—	—	—	—	—	—	—	—
100	11.70	0.63	1.24	2.09	5.06	7.17	10.60	3260	6560	11800	30000	38300	56600
112	10.45	0.57	1.11	1.89	4.62	6.46	9.51	3260	6420	11400	30000	38300	56600
125	9.36	0.52	1.01	1.71	4.09	5.44	9.67	3260	6770	12200	30000	37400	65100
140	8.36	—	—	—	—	4.90	8.70	—	—	—	—	37400	65100
160	7.31	0.45	0.97	1.64	3.62	4.58	6.67	3260	7010	12500	30000	38300	56600
180	6.50	0.37	0.87	1.44	2.99	4.14	5.79	3260	7550	13600	30000	38300	56600
200	5.85	0.32	0.77	1.31	2.57	3.47	6.10	3260	8060	14500	30000	37400	65100
225	5.20	0.29	0.69	1.24	2.34	3.14	5.31	3260	8120	15100	30100	37400	65200
250	4.68	—	—	—	—	3.02	4.29	—	—	—	—	38300	56600
280	4.18	0.24	0.60	1.10	1.91	2.69	4.00	3260	8120	16300	30100	38300	56600
315	3.71	0.21	0.53	1.05	1.75	2.29	3.94	3260	8120	17400	30100	37400	65200
355	3.30	0.18	0.43	0.85	1.53	2.04	3.67	3260	7590	15700	30100	37400	65200

UJ — Gear Drive Horsepower and Torque Ratings

870 High-Speed Shaft RPM/Double Reduction (Torque is in lb-in at Low-Speed Shaft)

Ratio Code	Approx L.S. Shaft RPM	Horsepower						Torque					
		Drive Size						Drive Size					
		04	06	07	08	09	10	04	06	07	08	09	10
5.0	174.00	—	—	—	—	56.70	63.30	—	—	—	—	20200	22600
6.3	138.10	—	—	—	—	50.90	63.30	—	—	—	—	23400	28500
7.1	122.54	5.19	10.30	10.60	16.40	49.20	63.30	2270	4500	5000	7980	24200	31700
8.0	108.75	—	—	—	—	46.60	63.20	—	—	—	—	25600	34400
9.0	96.67	4.49	9.59	10.60	16.40	44.00	59.40	2760	5880	6940	11300	27200	36700
10.	87.00	4.28	9.14	10.60	16.40	41.30	56.80	2900	6290	7800	12600	29300	38900
11.	79.09	—	—	—	—	38.60	51.70	—	—	—	—	30800	41600
12.	72.50	3.79	8.23	10.60	16.40	36.30	49.40	2920	6360	8580	14000	32300	43000
14.	62.14	3.06	7.29	10.60	16.40	34.00	46.10	2990	7150	11200	18100	34900	46700
16.	54.38	2.82	6.57	10.60	16.40	31.80	44.00	3130	7300	12700	20400	36500	48100
18.	48.33	—	—	—	—	30.00	39.90	—	—	—	—	37100	50600
20.	43.50	2.39	5.62	9.22	16.40	27.20	36.90	3260	7450	13500	25000	38200	53100
22.	39.55	2.16	4.30	8.72	15.00	23.50	35.30	3260	6560	14000	25800	37300	56400
25.	34.80	1.90	4.18	7.99	12.90	20.60	32.70	3260	7410	14800	25800	37300	59000
28.	31.07	1.68	3.93	7.06	10.80	19.20	28.80	3260	7790	14800	23900	38300	56600
32.	27.19	1.52	3.74	6.40	9.46	17.30	25.90	3260	7900	14800	22900	38300	56600
36.	24.17	1.32	3.14	5.59	8.97	14.60	26.30	3260	7850	14800	24500	37400	65000
40.	21.75	1.22	2.95	4.95	8.35	13.10	23.70	3260	7880	14800	25800	37400	65000
45.	19.33	—	—	—	—	12.30	18.20	—	—	—	—	38300	56600
50.	17.40	1.02	2.39	4.27	6.90	11.10	15.80	3260	7900	14800	25800	38300	56600
56.	15.54	0.85	2.03	3.59	5.92	9.31	16.60	3260	7900	14800	25800	37400	65000
63.	13.81	0.75	1.85	3.28	5.39	8.43	14.50	3260	7900	14800	25800	37400	65100
71.	12.25	0.58	1.25	2.70	4.40	7.41	11.30	2930	6510	14600	25800	35000	54600
80.	10.88	—	—	—	—	6.12	9.59	—	—	—	—	32400	49600
90.	9.67	0.46	0.99	1.84	4.03	6.14	10.70	2630	5760	11400	25800	37400	65100
100	8.70	0.36	0.64	1.41	3.52	5.48	9.59	2350	4150	9720	25800	37400	62400

870 High-Speed Shaft RPM/Triple Reduction (Torque is in lb-in at Low-Speed Shaft)

Ratio Code	Approx L.S. Shaft RPM	Horsepower						Torque					
		Drive Size						Drive Size					
		04	06	07	08	09	10	04	06	07	08	09	10
63.	13.81	—	—	—	—	—	—	—	—	—	—	—	—
71.	12.25	—	—	—	—	—	—	—	—	—	—	—	—
80.	10.88	—	—	—	—	—	—	—	—	—	—	—	—
90.	9.67	—	—	—	—	—	—	—	—	—	—	—	—
100	8.70	0.48	1.04	1.75	3.82	5.40	7.96	3260	7280	13100	30000	38300	56600
112	7.77	0.43	0.93	1.58	3.48	4.87	7.16	3260	7140	12600	30000	38300	56600
125	6.96	0.39	0.85	1.43	3.08	4.10	7.28	3260	7540	13500	30000	37400	65100
140	6.21	—	—	—	—	3.69	6.56	—	—	—	—	37400	65100
160	5.44	0.34	0.81	1.37	2.73	3.45	5.03	3260	7800	13900	30000	38300	56600
180	4.83	0.28	0.70	1.21	2.26	3.12	4.37	3260	8120	15100	30100	38300	56600
200	4.35	0.24	0.59	1.10	1.94	2.62	4.61	3260	8120	16200	30100	37400	65200
225	3.87	0.22	0.52	1.04	1.77	2.37	4.01	3260	8120	16800	30100	37400	65200
250	3.48	—	—	—	—	2.28	3.24	—	—	—	—	38300	56600
280	3.11	0.18	0.45	0.92	1.44	2.03	3.02	3260	8120	18200	30100	38300	56600
315	2.76	0.16	0.40	0.85	1.32	1.73	2.97	3260	8120	18700	30100	37400	65200
355	2.45	0.14	0.34	0.64	1.15	1.54	2.77	3260	7820	15700	30100	37400	65200

UJ — Gear Drive Horsepower and Torque Ratings

500 High-Speed Shaft RPM/Double Reduction (Torque is in lb-in at Low-Speed Shaft)

Ratio Code	Approx L.S. Shaft RPM	Horsepower Drive Size						Torque Drive Size					
		04	06	07	08	09	10	04	06	07	08	09	10
5.0	100.00	—	—	—	—	36.20	36.20	—	—	—	—	22600	22700
6.3	79.37	—	—	—	—	34.30	36.20	—	—	—	—	27700	28500
7.1	70.42	8.14	5.93	6.27	9.87	32.70	36.20	2690	4510	5190	8400	28200	31700
8.0	62.50	—	—	—	—	30.90	36.20	—	—	—	—	29800	34500
9.0	55.56	7.04	5.51	6.28	9.87	29.00	36.20	3260	5890	7200	11900	31400	39200
10.	50.00	6.35	5.30	6.28	9.85	27.90	36.20	3260	6350	8090	13200	34700	43400
11.	45.45	—	—	—	—	25.30	34.90	—	—	—	—	35300	49300
12.	41.67	5.60	4.72	6.28	9.86	23.30	33.40	3260	6360	8900	14700	36400	50800
14.	35.71	4.43	4.48	6.27	9.91	20.80	31.10	3260	7660	11600	19100	37300	55200
16.	31.25	3.89	4.02	6.27	9.89	18.60	29.70	3260	7800	13200	21400	37400	56900
18.	27.78	—	—	—	—	17.70	25.50	—	—	—	—	38300	56600
20.	25.00	3.15	3.42	5.29	9.91	15.50	22.50	3260	7900	13500	26300	38300	56600
22.	22.73	2.83	2.47	4.98	9.50	13.40	23.30	3260	6560	14000	28400	37400	65000
25.	20.00	2.51	2.39	4.65	8.16	11.80	20.60	3260	7410	15000	28400	37400	65000
28.	17.86	2.19	2.25	4.10	6.14	11.00	16.40	3260	7800	15000	23700	38300	56600
32.	15.63	1.97	2.14	4.10	5.40	9.89	14.80	3260	7900	15000	22800	38300	56600
36.	13.89	1.71	1.81	3.24	5.13	8.32	15.00	3260	7900	15000	24500	37400	65100
40.	12.50	1.60	1.70	2.87	4.76	7.49	13.50	3260	7930	15000	25700	37400	65100
45.	11.11	—	—	—	—	7.02	10.40	—	—	—	—	38300	56600
50.	10.00	1.33	1.37	2.47	4.28	6.36	9.03	3260	7930	15000	28000	38300	56600
56.	8.93	1.07	1.16	2.07	3.72	5.32	9.51	3260	7930	15000	28400	37400	65100
63.	7.94	0.96	1.06	1.89	3.72	4.81	8.26	3260	7930	15000	28400	37400	65100
71.	7.04	0.81	0.84	1.54	2.77	4.23	6.46	3100	7690	14600	28400	35000	54600
80.	6.25	—	—	—	—	3.50	5.48	—	—	—	—	32400	49700
90.	5.56	0.64	0.57	1.04	2.53	3.51	6.13	2790	5840	11400	28400	37400	65100
100	5.00	0.49	0.36	0.80	2.01	3.13	5.48	2490	4150	9730	26000	37400	62400

500 High-Speed Shaft RPM/Triple Reduction (Torque is in lb-in at Low-Speed Shaft)

Ratio Code	Approx L.S. Shaft RPM	Horsepower Drive Size						Torque Drive Size					
		04	06	07	08	09	10	04	06	07	08	09	10
63.	7.94	—	—	—	—	—	—	—	—	—	—	—	—
71.	7.04	—	—	—	—	—	—	—	—	—	—	—	—
80.	6.25	—	—	—	—	—	—	—	—	—	—	—	—
90.	5.56	—	—	—	—	—	—	—	—	—	—	—	—
100	5.00	0.27	0.66	1.23	2.17	3.08	4.54	3260	8120	16100	30000	38300	56600
112	4.46	0.25	0.60	1.11	1.98	2.78	4.09	3260	8120	15600	30000	38300	56600
125	4.00	0.22	0.52	1.01	1.75	2.34	4.16	3260	8120	16700	30000	37400	65200
140	3.57	—	—	—	—	2.10	3.75	—	—	—	—	37400	65200
160	3.13	0.19	0.48	0.97	1.55	1.97	2.87	3260	8120	17200	30000	38300	56600
180	2.78	0.16	0.40	0.85	1.28	1.78	2.49	3260	8120	18700	30000	38300	56600
200	2.50	0.14	0.33	0.72	1.10	1.49	2.63	3260	8120	18700	30000	37400	65200
225	2.22	0.12	0.30	0.66	1.00	1.35	2.29	3260	8120	18700	30100	37400	65200
250	2.00	—	—	—	—	1.30	1.85	—	—	—	—	38300	56600
280	1.79	0.10	0.25	0.54	0.82	1.16	1.72	3260	8120	18700	30100	38300	56600
315	1.59	0.09	0.22	0.48	0.75	0.99	1.69	3260	8120	18700	30100	37400	65200
355	1.41	0.08	0.20	0.36	0.65	0.88	1.58	3260	8120	15700	30100	37400	65200

UJ — Gear Drive Horsepower and Torque Ratings

250 High-Speed Shaft RPM/Double Reduction (Torque is in lb-in at Low-Speed Shaft)

Ratio Code	Approx L.S. Shaft RPM	Horsepower Drive Size						Torque Drive Size					
		04	06	07	08	09	10	04	06	07	08	09	10
5.0	49.90	—	—	—	—	18.10	18.10	—	—	—	—	22600	22700
6.3	39.62	—	—	—	—	18.10	18.10	—	—	—	—	29200	28600
7.1	35.16	6.25	2.96	3.14	4.94	18.10	18.10	2750	4510	5200	8400	31200	31800
8.0	31.21	—	—	—	—	17.90	18.10	—	—	—	—	34500	34500
9.0	27.75	5.28	2.75	3.14	4.93	16.80	18.10	3260	5890	7200	11900	36400	39200
10.	25.00	4.80	2.65	3.14	4.93	15.00	18.10	3260	6350	8090	13200	37400	43400
11.	22.73	—	—	—	—	13.70	18.10	—	—	—	—	38300	51100
12.	20.83	4.21	2.36	3.14	4.93	12.30	18.10	3260	6360	8900	14700	38300	55200
14.	17.86	3.31	2.24	3.14	4.96	10.40	18.10	3260	7660	11600	19100	37400	64200
16.	15.63	2.93	2.01	3.14	4.94	9.30	17.00	3260	7800	13200	21400	37400	65000
18.	13.89	—	—	—	—	8.85	12.70	—	—	—	—	38300	56600
20.	12.50	2.35	1.71	2.64	4.96	7.77	11.20	3260	7900	13500	26300	38300	56600
22.	11.36	2.13	1.23	2.49	4.75	6.71	11.60	3260	6570	14000	28400	37400	65100
25.	10.00	1.87	1.20	2.32	4.08	5.88	10.30	3260	7410	15000	28400	37400	65100
28.	8.93	1.65	1.13	2.05	3.07	5.49	8.22	3260	7800	15000	23700	38300	56600
32.	7.81	1.49	1.09	2.05	2.70	4.95	7.40	3260	8060	15000	22800	38300	56600
36.	6.94	1.28	0.93	1.62	2.56	4.16	7.52	3260	8120	15000	24500	37400	65100
40.	6.25	1.17	0.87	1.43	2.38	3.75	6.77	3260	8120	15000	25700	37400	65100
45.	5.56	—	—	—	—	3.51	5.20	—	—	—	—	38300	56600
50.	5.00	0.96	0.70	1.24	2.14	3.18	4.51	3260	8120	15000	28000	38300	56600
56.	4.46	0.80	0.59	1.04	1.86	2.66	4.77	3260	8120	15000	28400	37400	65200
63.	3.97	0.75	0.54	0.95	1.86	2.41	4.14	3260	8120	15000	28400	37400	65200
71.	3.52	0.64	0.42	0.77	1.38	2.12	3.23	3260	7690	14600	28400	35000	54600
80.	3.13	—	—	—	—	1.75	2.74	—	—	—	—	32400	49700
90.	2.78	0.49	0.29	0.52	1.27	1.75	3.07	3000	5840	11400	28400	37400	65200
100	2.50	0.39	0.18	0.40	1.01	1.56	2.74	2680	4150	9730	26000	37400	62400

250 High-Speed Shaft RPM/Triple Reduction (Torque is in lb-in at Low-Speed Shaft)

Ratio Code	Approx L.S. Shaft RPM	Horsepower Drive Size						Torque Drive Size					
		04	06	07	08	09	10	04	06	07	08	09	10
63.	3.97	—	—	—	—	—	—	—	—	—	—	—	—
71.	3.52	—	—	—	—	—	—	—	—	—	—	—	—
80.	3.13	—	—	—	—	—	—	—	—	—	—	—	—
90.	2.78	—	—	—	—	—	—	—	—	—	—	—	—
100	2.50	0.14	0.33	0.70	1.09	1.54	2.27	3260	8120	18400	30000	38300	56600
112	2.23	0.12	0.30	0.65	0.99	1.39	2.04	3260	8120	18300	30000	38300	56600
125	2.00	0.11	0.26	0.55	0.88	1.17	2.08	3260	8120	18400	30000	37400	65200
140	1.79	—	—	—	—	1.05	4.87	—	—	—	—	37400	65200
160	1.56	0.10	0.24	0.52	0.78	0.98	1.43	3260	8120	18500	30000	38300	56600
180	1.39	0.08	0.20	0.43	0.64	0.89	1.24	3260	8120	18700	30100	38300	56600
200	1.25	0.07	0.17	0.36	0.55	0.75	1.31	3260	8120	18700	30100	37400	65200
225	1.11	0.06	0.15	0.33	0.50	0.68	1.14	3260	8120	18700	30100	37400	65300
250	1.00	—	—	—	—	0.65	0.92	—	—	—	—	38300	56600
280	0.89	0.05	0.13	0.27	0.41	0.58	0.86	3260	8120	18700	30100	38300	56600
315	0.79	0.04	0.11	0.24	0.38	0.49	0.85	3260	8120	18700	30100	37400	65300
355	0.70	0.04	0.10	0.18	0.33	0.44	0.79	3260	8120	15700	30100	37400	65300

UJ — Gear Drive Part Numbers

Hollow Low-Speed Shaft Basic Gear Drive — Double Reduction

Drive Size	Ratio Code	Exact Ratio	Drive Designation	Drive Part No.
04	7.1	6.262	04UJAJ2B7.1N_	4769161
04	9.0	8.784	04UJAJ2B9.0N_	4769162
04	10.	9.68	04UJAJ2B10.N_	4769163
04	12.	10.99	04UJAJ2B12.N_	4769164
04	14.	13.96	04UJAJ2B14.N_	4769165
04	16.	15.86	04UJAJ2B16.N_	4769166
04	20.	19.46	04UJAJ2B20.N_	4769167
04	22.	21.59	04UJAJ2B22.N_	4769168
04	25.	24.52	04UJAJ2B25.N_	4769169
04	28.	27.86	04UJAJ2B28.N_	4769170
04	32.	30.68	04UJAJ2B32.N_	4769171
04	36.	35.30	04UJAJ2B36.N_	4769172
04	40.	38.37	04UJAJ2B40.N_	4769173
04	50.	46.07	04UJAJ2B50.N_	4769174
04	56.	55.28	04UJAJ2B56.N_	4769175
04	63.	62.29	04UJAJ2B63.N_	4769176
04	71.	72.41	04UJAJ2B71.N_	4769177
04	90.	82.18	04UJAJ2B90.N_	4769178
04	100	93.43	04UJAJ2B100N_	4769179
06	7.1	7.494	06UJAJ2B7.1N_	4769180
06	9.0	8.750	06UJAJ2B9.0N_	4769181
06	10.	9.81	06UJAJ2B10.N_	4769182
06	12.	11.00	06UJAJ2B12.N_	4769183
06	14.	13.98	06UJAJ2B14.N_	4769184
06	16.	15.85	06UJAJ2B16.N_	4769185
06	20.	18.90	06UJAJ2B20.N_	4769186
06	22.	21.76	06UJAJ2B22.N_	4769187
06	25.	25.31	06UJAJ2B25.N_	4769188
06	28.	28.32	06UJAJ2B28.N_	4769189
06	32.	30.18	06UJAJ2B32.N_	4769190
06	36.	35.77	06UJAJ2B36.N_	4769191
06	40.	38.19	06UJAJ2B40.N_	4769192
06	50.	47.40	06UJAJ2B50.N_	4769193
06	56.	55.89	06UJAJ2B56.N_	4769194
06	63.	61.20	06UJAJ2B63.N_	4769195
06	71.	75.00	06UJAJ2B71.N_	4769196
06	90.	83.59	06UJAJ2B90.N_	4769197
06	100	93.75	06UJAJ2B100N_	4769198
07	7.1	6.772	07UJAJ2B7.1N_	4769199
07	9.0	9.380	07UJAJ2B9.0N_	4769200
07	10	10.54	07UJAJ2B10.N_	4769201
07	12	11.59	07UJAJ2B12.N_	4769202
07	14	15.13	07UJAJ2B14.N_	4769203

Drive Size	Ratio Code	Exact Ratio	Drive Designation	Drive Part No.
07	16.	17.21	07UJAJ2B16.N_	4769204
07	20.	20.89	07UJAJ2B20.N_	4769205
07	22.	22.98	07UJAJ2B22.N_	4769206
07	25.	26.41	07UJAJ2B25.N_	4769207
07	28.	29.95	07UJAJ2B28.N_	4769208
07	32.	33.03	07UJAJ2B32.N_	4769209
07	36.	37.83	07UJAJ2B36.N_	4769210
07	40.	42.77	07UJAJ2B40.N_	4769211
07	50.	49.59	07UJAJ2B50.N_	4769212
07	56.	59.14	07UJAJ2B56.N_	4769213
07	63.	64.77	07UJAJ2B63.N_	4769214
07	71.	77.72	07UJAJ2B71.N_	4769215
07	90.	89.42	07UJAJ2B90.N_	4769216
07	100	99.36	07UJAJ2B100N_	4769217
08	7.1	6.959	08UJAJ2B7.1N_	4769218
08	9.0	9.865	08UJAJ2B9.0N_	4769219
08	10.	10.96	08UJAJ2B10.N_	4769220
08	12.	12.19	08UJAJ2B12.N_	4769221
08	14.	15.76	08UJAJ2B14.N_	4769222
08	16.	17.70	08UJAJ2B16.N_	4769223
08	20.	20.77	08UJAJ2B20.N_	4769224
08	22.	23.40	08UJAJ2B22.N_	4769225
08	25.	27.24	08UJAJ2B25.N_	4769226
08	28.	30.21	08UJAJ2B28.N_	4769227
08	32.	33.07	08UJAJ2B32.N_	4769228
08	36.	37.41	08UJAJ2B36.N_	4769229
08	40.	42.23	08UJAJ2B40.N_	4769230
08	50.	51.19	08UJAJ2B50.N_	4769231
08	56.	59.69	08UJAJ2B56.N_	4769232
08	63.	65.57	08UJAJ2B63.N_	4769233
08	71.	80.36	08UJAJ2B71.N_	4769234
08	90.	87.75	08UJAJ2B90.N_	4769235
08	100	101.05	08UJAJ2B100N_	4769236
09	5.0	5.085	09UJAJ2A5.0N_	4762277
09	6.3	6.567	09UJAJ2A6.3N_	4762281
09	7.1	7.000	09UJAJ2A7.1N_	4762285
09	8.0	7.846	09UJAJ2A8.0N_	4762289
09	9.0	8.807	09UJAJ2A9.0N_	4762293
09	10.	10.13	09UJAJ2A10.N_	4762297
09	11.	11.35	09UJAJ2A11.N_	4762301
09	12.	12.68	09UJAJ2A12.N_	4762305
09	14.	12.68	09UJAJ2A14.N_	4762309
09	16.	16.37	09UJAJ2A16.N_	4762313

Drive Size	Ratio Code	Exact Ratio	Drive Designation	Drive Part No.
09	18.	17.58	09UJAJ2A18.N_	4762317
09	20.	20.04	09UJAJ2A20.N_	4762321
09	22.	22.70	09UJAJ2A22.N_	4762325
09	25.	25.88	09UJAJ2A25.N_	4762329
09	28.	28.41	09UJAJ2A28.N_	4762335
09	32.	31.56	09UJAJ2A32.N_	4762341
09	36.	36.69	09UJAJ2A36.N_	4762347
09	40.	40.76	09UJAJ2A40.N_	4762353
09	45.	44.58	09UJAJ2A45.N_	4762359
09	50.	49.22	09UJAJ2A50.N_	4762365
09	56.	57.58	09UJAJ2A56.N_	4762371
09	63.	63.56	09UJAJ2A63.N_	4762377
09	71.	67.71	09UJAJ2A71.N_	4762383
09	80.	76.14	09UJAJ2A80.N_	4762389
09	90.	87.44	09UJAJ2A90.N_	4762395
09	100	98.32	09UJAJ2A100N_	4762401
10	5.0	5.107	10UJAJ2A5.0N_	4763554
10	6.3	6.433	10UJAJ2A6.3N_	4763558
10	7.1	7.133	10UJAJ2A7.1N_	4763562
10	8.0	7.758	10UJAJ2A8.0N_	4763566
10	9.0	8.812	10UJAJ2A9.0N_	4763570
10	10.	9.772	10UJAJ2A10.N_	4763574
10	11.	11.48	10UJAJ2A11.N_	4763578
10	12.	12.39	10UJAJ2A12.N_	4763582
10	14.	14.46	10UJAJ2A14.N_	4763586
10	16.	15.61	10UJAJ2A16.N_	4763590
10	18.	18.07	10UJAJ2A18.N_	4763594
10	20.	20.46	10UJAJ2A20.N_	4763598
10	22.	22.76	10UJAJ2A22.N_	4763602
10	25.	25.77	10UJAJ2A25.N_	4763606
10	28.	28.04	10UJAJ2A28.N_	4763612
10	32.	31.16	10UJAJ2A32.N_	4763618
10	36.	35.32	10UJAJ2A36.N_	4763624
10	40.	39.25	10UJAJ2A40.N_	4763630
10	45.	44.43	10UJAJ2A45.N_	4763636
10	50.	51.19	10UJAJ2A50.N_	4763642
10	56.	55.97	10UJAJ2A56.N_	4763648
10	63.	64.49	10UJAJ2A63.N_	4763654
10	71.	69.24	10UJAJ2A71.N_	4763660
10	80.	74.39	10UJAJ2A80.N_	4763666
10	90.	87.21	10UJAJ2A90.N_	4763672
10	100	93.70	10UJAJ2A100N_	4763678

UJ — Gear Drive Part Numbers

Hollow Low-Speed Shaft Basic Gear Drive — Triple Reduction

Drive Size	Ratio Code	Exact Ratio	Drive Designation	Drive Part No.	Drive Size	Ratio Code	Exact Ratio	Drive Designation	Drive Part No.	Drive Size	Ratio Code	Exact Ratio	Drive Designation	Drive Part No.
04	100	99.52	04UJAJ3B100N_	4769406	07	160	146.4	07UJAJ3B160N_	4769429	09	200	207.7	09UJAJ3A200N_	4762649
04	112	109.7	04UJAJ3B112N_	4769407	07	180	181.7	07UJAJ3B180N_	4769430	09	225	229.3	09UJAJ3A225N_	4762653
04	125	120.7	04UJAJ3B125N_	4769408	07	200	214.2	07UJAJ3B200N_	4769431	09	250	244.2	09UJAJ3A250N_	4762657
04	160	141.5	04UJAJ3B160N_	4769409	07	225	234.6	07UJAJ3B225N_	4769432	09	280	274.6	09UJAJ3A280N_	4762661
04	180	169.7	04UJAJ3B180N_	4769410	07	280	287.5	07UJAJ3B280N_	4769433	09	315	315.4	09UJAJ3A315N_	4762665
04	200	197.8	04UJAJ3B200N_	4769411	07	315	320.4	07UJAJ3B315N_	4769434	09	355	354.7	09UJAJ3A355N_	4762669
04	225	219.8	04UJAJ3B225N_	4769412	07	355	359.4	07UJAJ3B355N_	4769435	10	100	98.59	10UJAJ3A100N_	4764116
04	280	264.7	04UJAJ3B280N_	4769413	08	100	114.2	08UJAJ3B100N_	4769436	10	112	115.5	10UJAJ3A112N_	4764122
04	315	303.4	04UJAJ3B315N_	4769414	08	112	124.9	08UJAJ3B112N_	4769437	10	125	121.9	10UJAJ3A125N_	4764128
04	355	344.8	04UJAJ3B355N_	4769415	08	125	141.3	08UJAJ3B125N_	4769438	10	140	142.8	10UJAJ3A140N_	4764134
06	100	101.4	06UJAJ3B100N_	4769416	08	160	159.5	08UJAJ3B160N_	4769439	10	160	161.5	10UJAJ3A160N_	4764140
06	112	111.6	06UJAJ3B112N_	4769417	08	180	193.4	08UJAJ3B180N_	4769440	10	180	179.5	10UJAJ3A180N_	4764146
06	125	128.4	06UJAJ3B125N_	4769418	08	200	225.5	08UJAJ3B200N_	4769441	10	200	199.7	10UJAJ3A200N_	4764152
06	160	139.6	06UJAJ3B160N_	4769419	08	225	247.7	08UJAJ3B225N_	4769442	10	225	221.8	10UJAJ3A225N_	4764158
06	180	167.6	06UJAJ3B180N_	4769420	08	280	303.6	08UJAJ3B280N_	4769443	10	250	247.7	10UJAJ3A250N_	4764164
06	200	201.1	06UJAJ3B200N_	4769421	08	315	331.5	08UJAJ3B315N_	4769444	10	280	281.6	10UJAJ3A280N_	4764170
06	225	226.6	06UJAJ3B225N_	4769422	08	355	381.8	08UJAJ3B355N_	4769445	10	315	306.2	10UJAJ3A315N_	4764176
06	280	263.4	06UJAJ3B280N_	4769423	09	100	102.5	09UJAJ3A100N_	4762625	10	355	348.0	10UJAJ3A355N_	4764182
06	315	298.9	06UJAJ3B315N_	4769424	09	112	113.9	09UJAJ3A112N_	4762629					
06	355	339.8	06UJAJ3B355N_	4769425	09	125	132.3	09UJAJ3A125N_	4762633					
07	100	108.6	07UJAJ3B100N_	4769426	09	140	147.0	09UJAJ3A140N_	4762637					
07	112	115.7	07UJAJ3B112N_	4769427	09	160	160.8	09UJAJ3A160N_	4762641					
07	125	137.1	07UJAJ3B125N_	4769428	09	180	177.5	09UJAJ3A180N_	4762645					

UJ — Gear Drive Thermal Horsepower Ratings ①

Overall Ratio	High-Speed Shaft RPM	Drive Size					
		04	06	07	08	09	10
5 to 20	2400	10.6	19.1	27.2	35.4	52.2	75.4
	1750	11.0	20.1	28.6	37.3	55.0	79.4
	<1450	11.3	20.7	29.5	39.6	57.1	82.1
22 to 56	2400	8.2	14.6	21.1	27.9	40.4	58.1
	1750	9.9	19.4	26.0	33.5	51.9	75.4
	<1450	9.9	19.4	26.0	33.5	52.7	78.7
63 & Over	2400	5.0	10.6	14.9	19.6	28.3	40.4
	1750	9.0	16.6	22.7	30.8	45.1	66.5
	<1450	9.0	16.6	22.7	31.1	45.6	66.9

① Thermal hp ratings are based on standard horizontal (Mounting #1) position. For ratings in the other positions, consult Factory.

UJ — Double Reduction Gear Drive/TA Taper Bushing

Sizes 04-10 / Dimensions—Inch

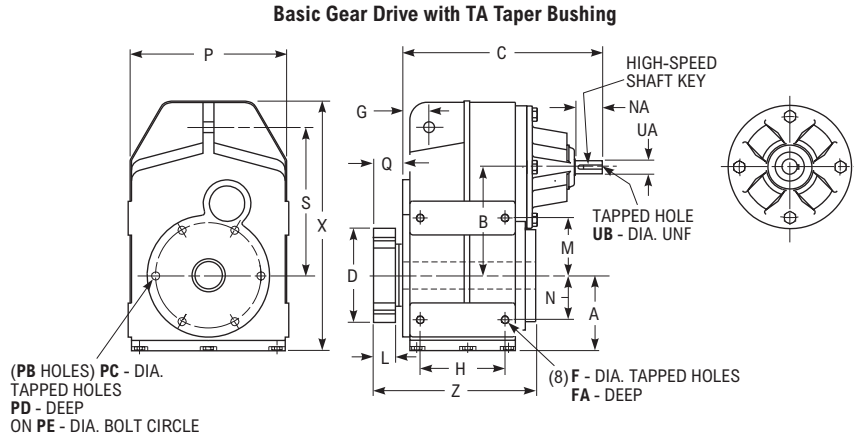

Dimensions (in)

Size ①	A	B	C	D	F	FA	G	H	L	M	N	NA
04	2.99	4.78	9.92	3.31	M10 x 1.50	0.59	1.26	3.58	1.26	2.09	2.52	1.57
06	3.98	6.51	11.77	4.05	M12 x 1.75	0.67	1.61	4.72	1.46	3.52	3.37	1.57
07	5.00	7.87	13.27	4.30	M16 x 2.00	0.79	1.97	5.75	1.46	3.64	4.31	1.97
08	6.14	9.57	16.46	4.80	M16 x 2.00	0.79	2.44	6.61	1.46	4.63	5.22	2.36
09	6.89	10.77	19.33	5.68	M16 x 2.00	0.94	2.76	8.46	1.76	8.86	4.92	3.15
10	8.50	13.05	22.68	6.06	M20 x 2.50	1.06	3.46	9.84	1.76	10.71	6.22	4.33

Size ①	P	PB	PC	PD	PE	S	H.S. Shaft			X	Z
							UA +0.000 -.0005	Key	UB		
04	6.50	4	M8 x 1.25	0.47	4.21	6.69	0.6250	0.20 x 0.20 x 1.28	1/4	10.75	8.27
06	8.86	8	M10 x 1.50	0.79	5.91	8.58	0.7500	0.24 x 0.24 x 1.28	1/4	14.37	10.18
07	10.87	8	M10 x 1.50	0.79	5.91	10.94	0.8750	0.31 x 0.31 x 1.28	5/16	17.40	11.82
08	13.39	8	M12 x 1.75	0.79	7.68	13.62	1.1250	0.31 x 0.31 x 2.00	3/8	21.10	12.67
09	15.75	6	M16 x 2.00	1.06	9.06	15.55	1.3750	0.31 x 0.31 x 2.40	1/2	24.09	15.77
10	18.48	10	M16 x 2.00	1.06	11.02	19.09	1.6250	0.38 x 0.38 x 3.69	5/8	29.45	17.32

① Refer to page 5 for General Information and Reference Notes.

UJ — Triple Reduction Gear Drive/TA Taper Bushing

Sizes 04-07 / Dimensions—Inch

Basic Gear Drive with TA Taper Bushing

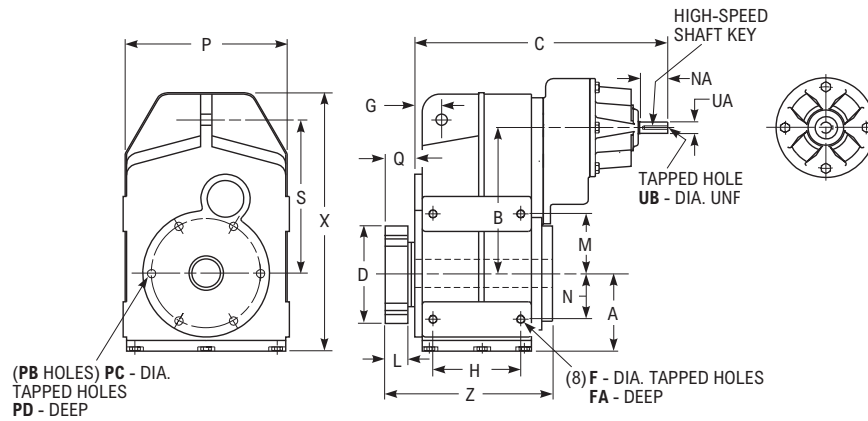

Dimensions (in)

Size ①	A	B	C	D	F	FA	G	H	L	M	N	NA
04	2.99	4.78	10.43	3.31	M10 x 1.50	0.59	1.26	3.58	1.26	2.09	2.52	1.57
06	3.98	6.51	12.09	4.05	M12 x 1.75	0.67	1.61	4.72	1.46	3.52	3.37	1.57
07	5.00	7.87	13.74	4.30	M16 x 2.00	0.79	1.97	5.75	1.46	3.64	4.31	1.57

Size ①	P	PB	PC	PD	PE	S	H.S. Shaft			X	Z
							UA +0000 -.0005	Key	UB		
04	6.50	4	M8 x 1.25	0.47	4.21	6.69	0.6250	0.20 x 0.20 x 1.28	1/4	10.75	8.27
06	8.86	8	M10 x 1.50	0.79	5.91	8.58	1.6250	0.20 x 0.20 x 1.28	1/4	14.37	10.18
07	10.87	8	M10 x 1.50	0.79	5.91	10.94	1.7500	0.24 x 0.24 x 1.28	1/4	17.40	11.82

① Refer to page 5 for General Information and Reference Notes.

UJ — Triple Reduction Gear Drive/TA Taper Bushing

Sizes 08-10 / Dimensions—Inch

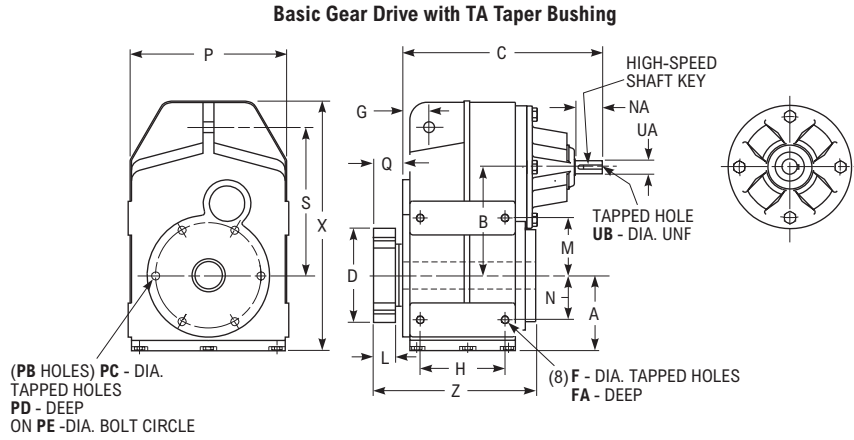

Dimensions (in)

Size ①	A	B	C	D	F	FA	G	H	L	M	N	NA
08	6.14	9.57	15.87	4.80	M16 x 2.00	0.79	2.44	6.61	1.46	4.63	5.22	1.97
09	6.89	10.77	19.41	5.68	M16 x 2.00	0.94	2.76	8.46	1.76	8.86	4.92	2.36
10	8.50	13.05	22.76	6.06	M20 x 2.50	1.06	3.46	9.84	1.76	10.71	6.22	3.15

Size ①	P	PB	PC	PD	PE	S	H.S. Shaft			X	Z
							UA +0000 -0005	Key	UB		
08	13.39	8	M12 x 1.75	0.79	7.68	13.62	0.875	0.31 x 0.31 x 1.28	5/16	21.10	12.67
09	15.75	6	M16 x 2.00	1.06	9.06	15.55	1.1250	0.31 x 0.31 x 2.00	3/8	24.09	15.77
10	18.48	10	M16 x 2.00	1.06	11.02	19.09	1.3750	0.31 x 0.31 x 3.15	1/2	29.45	17.32

① Refer to page 5 for General Information and Reference Notes.

UJ — Double Reduction Basic Gear Drive

Sizes 04-10 / Dimensions—Inch

Basic Gear Drive Hollow Low-Speed Shaft—For Use with TCB or Stub Shaft

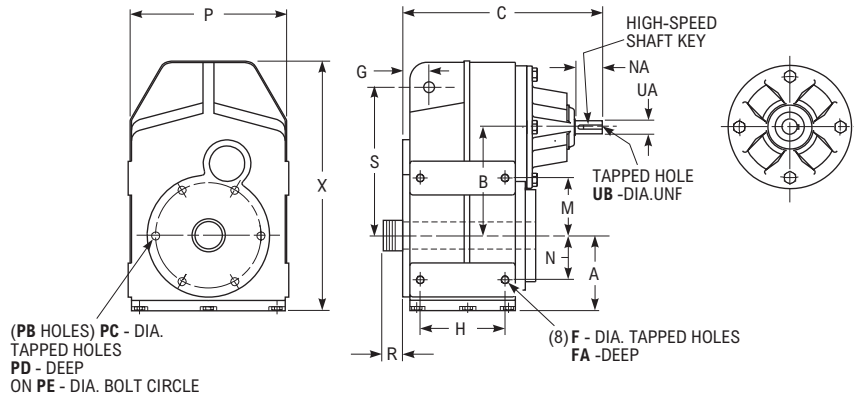

Dimensions (in)

Size ①	A	B	C	F	FA	G	H	M	N	NA
04	2.99	4.78	9.92	M10 x 1.50	0.59	1.26	3.58	2.09	2.52	1.57
06	3.98	6.51	11.77	M12 x 1.75	0.67	1.61	4.72	3.52	3.37	1.57
07	5.00	7.87	13.27	M16 x 2.00	0.79	1.97	5.75	3.64	4.31	1.97
08	6.14	9.57	16.46	M16 x 2.00	0.79	2.44	6.61	4.63	5.22	2.36
09	6.89	10.77	19.33	M16 x 2.00	0.94	2.76	8.46	8.86	4.92	3.15
10	8.50	13.05	22.68	M20 x 2.50	1.06	3.46	9.84	10.71	6.22	4.33

Size ①	P	PB	PC	PD	PE	R	S	H.S. Shaft			X
								UA +0000 -.0005	Key	UB	
04	6.50	4	M8 x 1.25	0.47	4.21	1.33	6.69	0.6250	0.20 x 0.20 x 1.28	1/4	10.75
06	8.86	8	M10 x 1.50	0.79	5.91	1.02	8.58	0.7500	0.24 x 0.24 x 1.28	1/4	14.37
07	10.87	8	M10 x 1.50	0.79	5.91	0.99	10.94	0.8750	0.31 x 0.31 x 1.28	5/16	17.40
08	13.39	8	M12 x 1.75	0.79	7.68	1.05	13.62	1.1250	0.31 x 0.31 x 2.00	3/8	21.10
09	15.75	6	M16 x 2.00	1.06	9.06	1.10	15.55	1.3750	0.31 x 0.31 x 2.40	1/2	24.09
10	18.48	10	M16 x 2.00	1.06	11.02	1.15	19.09	1.6250	0.38 x 0.38 x 3.69	5/8	29.45

① Refer to page 5 for General Information and Reference Notes.

UJ — Triple Reduction Basic Gear Drive

Sizes 04-07 / Dimensions—Inch

Basic Gear Drive Hollow Low-Speed Shaft—For Use with TCB or Stub Shaft

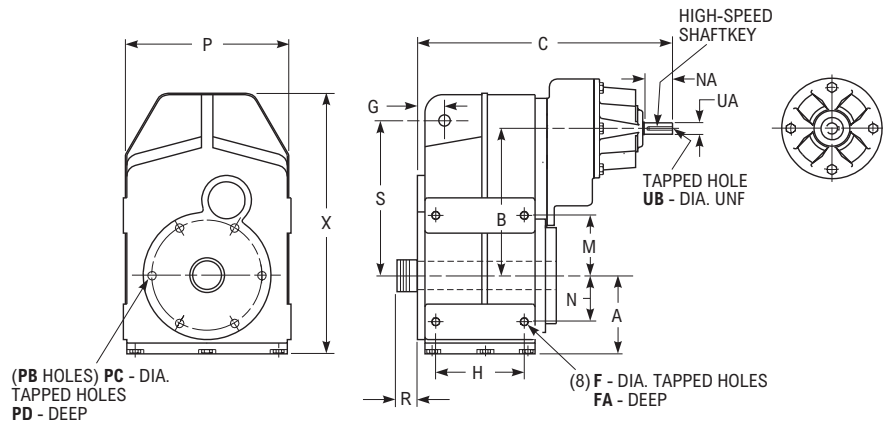

Dimensions (in)

Size ①	A	B	C	F	FA	G	H	M	N	NA
04	2.99	4.78	10.43	M10 x 1.50	0.59	1.26	3.58	2.09	2.52	1.57
06	3.98	6.51	12.09	M12 x 1.75	0.67	1.61	4.72	3.52	3.37	1.57
07	5.00	7.87	13.74	M16 x 2.00	0.79	1.97	5.75	3.64	4.31	1.97

Size ①	P	PB	PC	PD	PE	R	S	H.S. Shaft			X
								UA +0000 -.0005	Key	UB	
04	6.50	4	M8 x 1.25	0.47	4.21	1.33	6.69	0.6250	0.20 x 0.20 x 1.28	1/4	10.75
06	8.86	8	M10 x 1.50	0.79	5.91	1.02	8.58	0.6250	0.20 x 0.20 x 1.28	1/4	14.37
07	10.87	8	M10 x 1.50	0.79	5.91	0.99	10.94	0.7500	0.24 x 0.24 x 1.28	1/4	17.40

① Refer to page 5 for General Information and Reference Notes.

UJ — Triple Reduction Basic Gear Drive

Sizes 08-10 / Dimensions—Inch

Basic Gear Drive Hollow Low-Speed Shaft—For Use with TCB or Stub Shaft

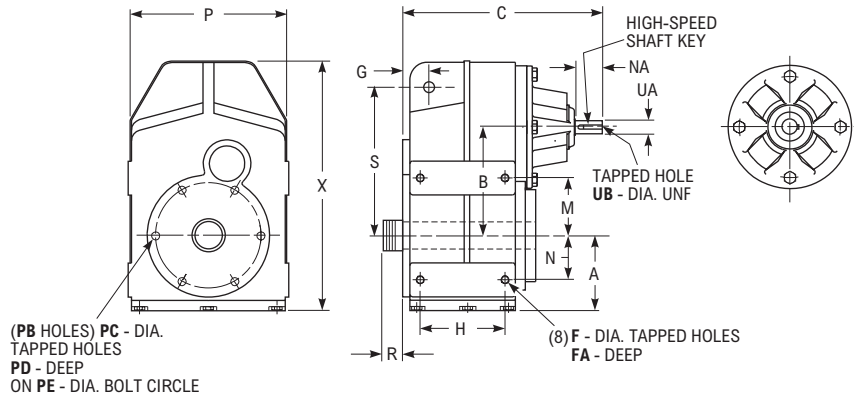

Dimensions (in)

Size ①	A	B	C	F	FA	G	H	M	N	NA
08	6.14	9.57	15.87	M16 x 2.00	0.79	2.44	6.61	4.63	5.22	1.97
09	6.89	10.77	19.41	M16 x 2.00	0.94	2.76	8.46	8.86	4.92	2.36
10	8.50	13.05	22.76	M20 x 2.50	1.06	3.46	9.84	10.71	6.22	3.15

Size ①	P	PB	PC	PD	PE	R	S	H.S. Shaft			X
								UA +0.000 -0.0005	Key	UB	
08	13.39	8	M12 x 1.75	0.79	7.68	1.05	13.62	0.875	0.31 x 0.31 x 1.28	5/16	21.10
09	15.75	6	M16 x 2.00	1.06	9.06	1.10	15.55	1.1250	0.31 x 0.31 x 2.00	3/8	24.09
10	18.48	10	M16 x 2.00	1.06	11.02	1.15	19.09	1.3750	0.31 x 0.31 x 3.15	1/2	29.45

① Refer to page 5 for General Information and Reference Notes.

UJ — Shaft-Mounted Gear Drive/TCB Bushing and Flange-Mounted

Sizes 04-10 / Dimensions—Inch

Basic Drive with TCB Bushing and Flange-Mounted

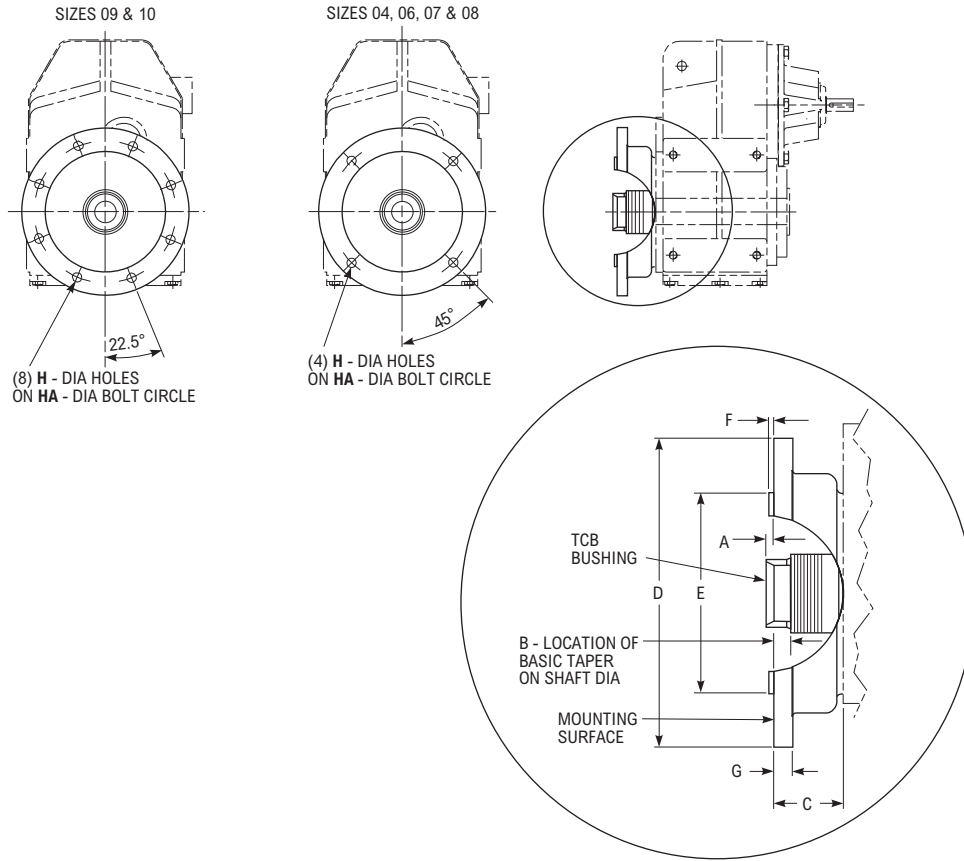

Dimensions (in)

Drive Size ①	A ② Range	B	C	D	E	F	G	H	HA
04	-.397/- .186	0.44	0.94	6.30	4.33	0.14	0.39	0.35	5.12
06	-.088/+ .138	0.61	1.62	9.84	7.09	0.16	0.71	0.55	8.46
07	+.018/+ .265	0.64	1.58	11.81	9.06	0.16	0.71	0.55	10.43
08	-.393/- .105	0.92	1.85	13.78	9.84	0.20	0.71	0.71	11.81
09	-.432/- .145	1.11	2.01	17.72	13.78	0.20	0.79	0.71	15.75
10	-1.358/-1.066	1.42	2.36	17.72	13.78	0.20	0.87	0.71	15.75

① Refer to page 5 for General Information and Reference Notes.

② Negative (-) dimension indicates that the TCB bushing is within the flange register diameter.

UJ — Accessories

Output Flange Kits / Dimensions—Inch

04UWF/UJF/UBF — Standard Output Flange

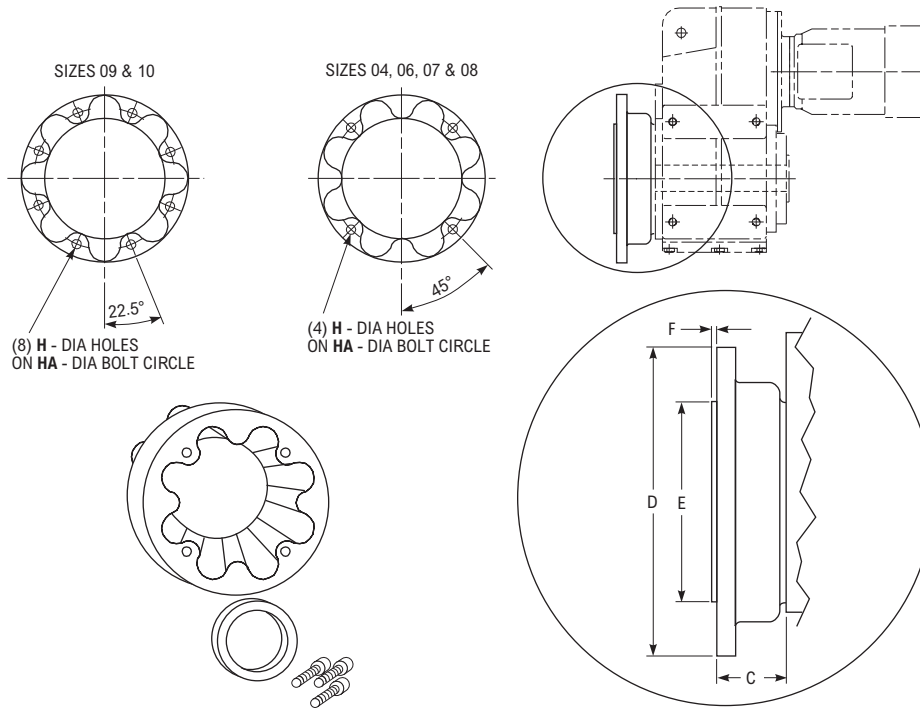

Dimensions (in)

Drive Size ①	C	D	E	F	H	HA	Kit Part Number
04	0.94	6.30	4.33	0.14	0.35	5.12	1940547
06	1.62	9.84	7.09	0.16	0.55	8.46	1940982
07	1.58	11.81	9.06	0.16	0.55	10.43	1940983
08	1.85	13.78	9.84	0.20	0.71	11.81	1940551
09	2.01	17.72	13.78	0.20	0.71	15.75	1940552
10	2.36	17.72	13.78	0.20	0.71	15.75	1940779

Side-Mounted Foot Kits

04UJD — Drive with Side-Mounted Feet Left

04UJE — Drive with Side-Mounted Feet Right

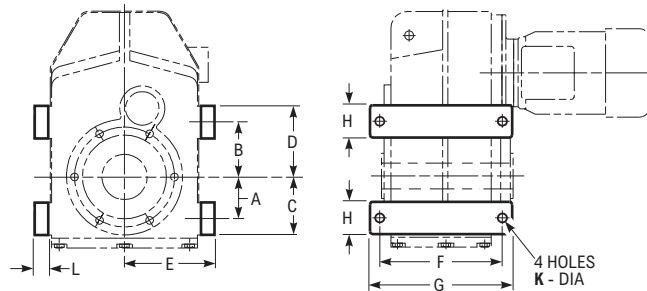

Dimensions (in)

Drive Size ①	A	B	C	D	E	F	G	H	K	L	Kit Part Number
04	1.97	2.36	2.66	3.05	4.25	5.51	6.50	1.38	0.43	0.79	1940643
06	2.56	3.35	3.54	4.33	5.51	7.50	8.66	1.97	0.55	0.86	1940644
07	3.25	4.53	4.53	5.71	6.69	9.06	10.43	2.36	0.67	1.16	1940645
08	3.94	3.94	5.12	5.12	7.87	10.04	11.42	2.36	0.67	1.18	1940646
09	4.92	8.59	6.10	10.20	9.06	11.81	13.19	2.36	0.69	1.19	1940647
10	6.20	10.73	7.68	12.20	10.63	13.78	15.75	2.95	0.87	1.38	1940784

① Refer to page 5 for General Information and Reference Notes.

UJ — Accessories

Customer Shaft Using (TCB) Kit / Dimensions—Inch

SIZES 04 - 09

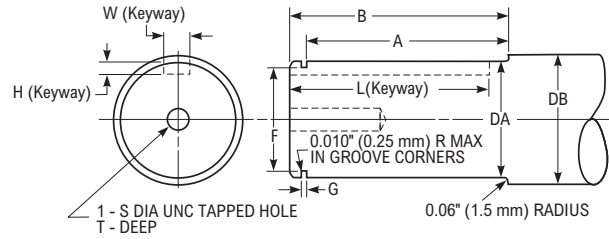
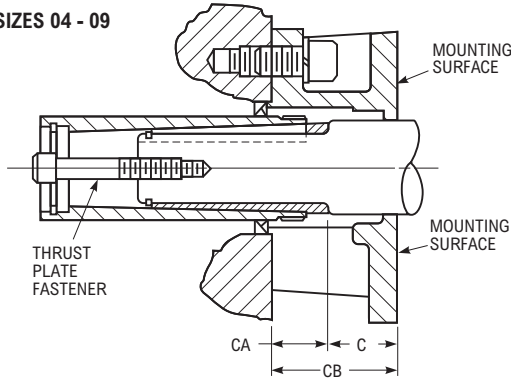

SIZE 10

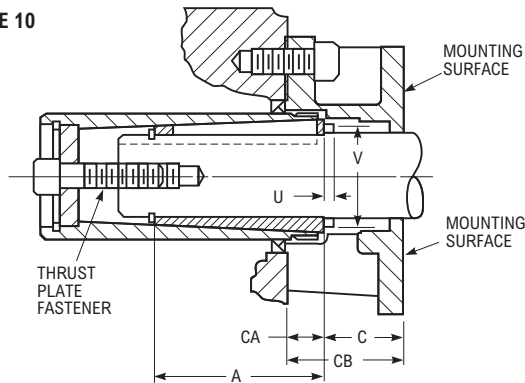

Dimensions (in)

Drive Size	Taper Conversion Bushing Kit ①	(TCB) Kit Part No.	A ±.010	B ±0.030	C ②		CA	CB	DA ③	DB ④ +.000 -.003	Retaining Ring ⑤			Keyway ⑥			S	T Min	Weld/Integral Flange	
					F	G					Mfg No.	Max O.D.	W	H	L Min	U			V	
																				Groove
04	TCB4107/04UJ-1.438	0766041	4.780	5.000	2.625	1.375	4.000	1.4375	1.750	1.295	0.056	Spir O Lox RSN-137	1.500	0.375	0.1875	3.563	0.500-13	2.00	-	-
					2.414	1.586														
06	TCB4115/06UJ-1.938	0766042	5.330	5.500	2.452	1.548	4.000	1.9375	2.375	1.286	0.060	Spir O Lox RST-181	2.000	0.500	0.2500	4.000	0.500-13	2.00	-	-
					2.226	1.774														
					1.725	0.072														
07	TCB4203/07UJ-2.188	0766043	5.310	5.625	2.346	1.654	4.000	2.1875	2.625	1.941	0.091	Spir O Lox RSN-206	2.250	0.500	0.2500	4.625	0.625-11	2.00	-	-
					2.099	1.901														
08	TCB4207/08UJ-2.438	0766044	5.890	6.250	2.548	1.577	4.125	2.4375	3.000	2.290	0.056	Spir O Lox RS-236	2.500	0.625	0.3125	5.625	0.625-11	2.00	-	-
					2.260	1.865														
09	TCB4215/09UJ-2.938	0766045	6.860	7.125	2.475	1.775	4.250	2.9375	3.500	2.278	0.060	Spir O Lox RS-281	3.062	0.750	0.3750	5.875	0.875-9	2.50	-	-
					2.188	2.062														
10	TCB4307/10UJ-3.438	0766046	6.530	6.860	3.527	1.223	4.750	3.437	3.500	3.172	0.103	Spir O Lox RS-334	3.625	0.875	0.4375	6.750	1.000-8	2.50	0.375 ⑦	4.250
					3.235	1.515														

① Kit consists of: Bushing, thrust plate, fastener, key, retaining ring and hardware.

② The range of C dimension is the variation which may occur due to axial compression and manufacturing tolerances.

③ Shaft diameter tolerances are per AGMA as follows: to 1.50" = +.000", -.004"; over 1.50" to & including 2.50" = +.000", -.005"; over 2.50" to & including 4.00" = +.000", -.006"; over 4.00" to & including 6.00" = +.000", -.007"; over 6.00" to & including 6.50" = +.000", -.008".

④ If a lip type seal is used, a 32 rms finish is recommended.

⑤ Smalley retaining rings may be used instead of Spir O Lox by substituting WS for RS, WST for RST or WSM for RSN.

⑥ Keyway width tolerances are as follows: 0.312" to & including 0.500" = +.0025", -.0000"; 0.500" to & including 1.000" = +.0030", -.0000"; 1.000" to & including 1.500" = +.0035", -.0000". Depth tolerance is +.010", -.000".

⑦ Maximum for use with packing gland seal.

UJ — Accessories

Tapered Driveshaft Recommendations / Dimensions—Inch

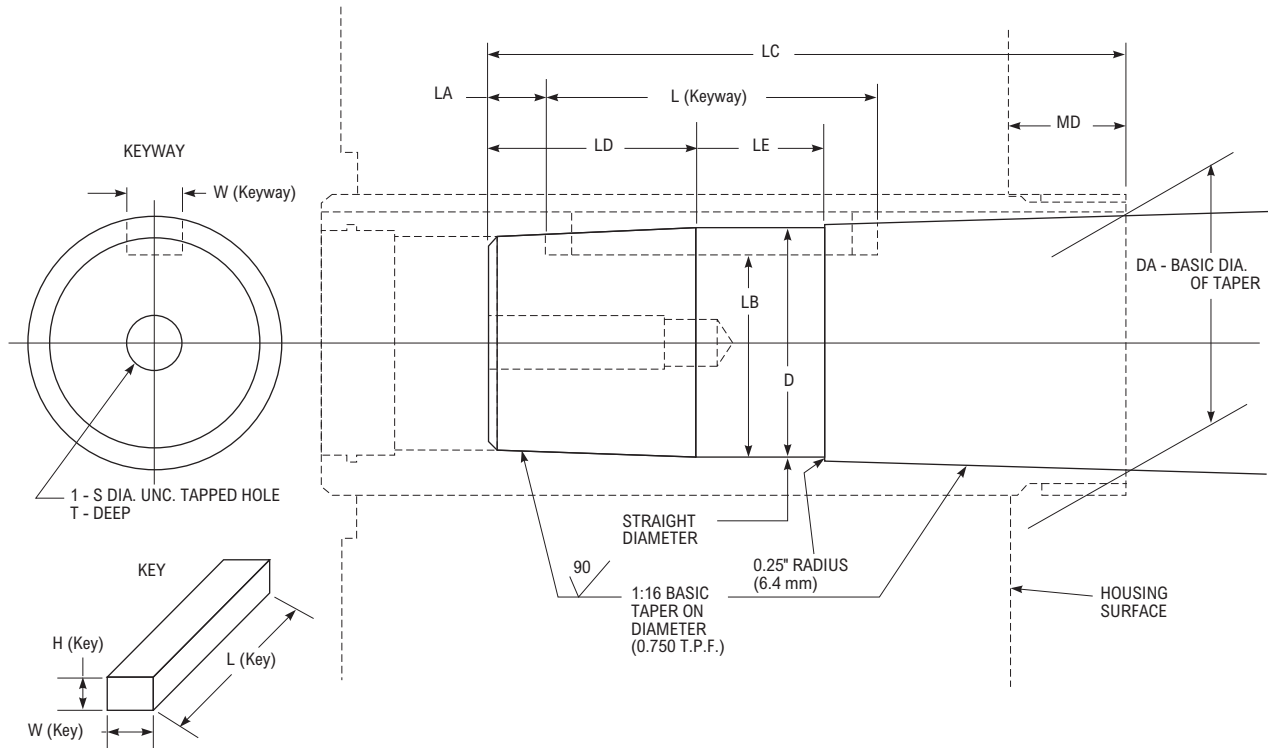

Dimensions (in)

Drive Size ①	Keyway		D ③ +.000 -.005	DA	LA ±.030	LA +.000 -.010	LC +.004 -.000	LD	LE	MD ④	S	T Min	Key		
	W ②	L ±.010											W	H	L
04	0.375	2.875	1.614	1.825	0.437	1.329	5.140	1.80	1.75	1.29	0.500-13	2.00	0.375	0.375	2.50
06	0.500	3.250	2.173	2.357	0.500	1.902	5.920	2.98	1.50	1.11	0.500-13	2.00	0.500	0.375	2.75
07	0.500	3.750	2.425	2.620	0.500	2.153	5.550	2.39	1.50	1.10	0.625-11	2.00	0.500	0.375	3.25
08	0.625	4.875	2.725	2.920	0.625	2.416	6.490	3.37	2.00	1.11	0.625-11	2.00	0.625	0.438	4.25
09	0.750	4.250	3.258	3.500	0.750	2.923	7.795	3.93	2.00	1.19	0.875-9	2.50	0.750	0.500	3.50
10	0.875	5.875	3.878	4.100	0.875	3.413	8.320	4.77	2.04	1.27	1.000-8	2.75	0.875	0.625	5.00

① Dimensions are for reference only and are subject to change without notice unless certified.

② Keyway width tolerances are as follows: 0.375" to and including 0.500" = +.0025", -.0000"; 0.625" to and including 1.000" = +.0030", -.0000"; 1.250" to and including 1.500" = +.0035", -.0000".

③ Straight diameter is used to aid in measurement and manufacture of the keyway.

④ Dimension "MD" will vary slightly depending upon compression during installation.

UJ — Accessories

Output Shaft Kit (Stub Shaft) / Dimensions—Inch

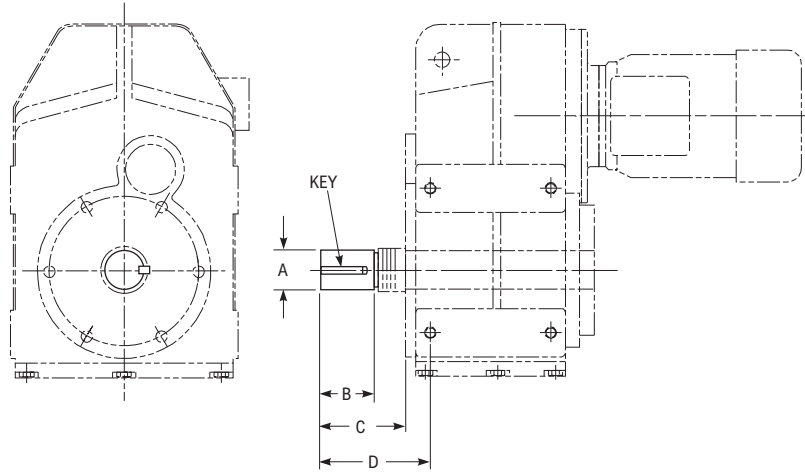

Dimensions (in)

Drive Size ①	A ②	B	C	D	Key	Kit Part Number
04	2.0000	3.50	4.92	5.75	0.50 x 0.50 x 2.75	4761830
06	2.5000	4.37	5.51	6.54	0.62 x 0.62 x 3.50	4761832
07	2.7500	4.81	5.92	7.02	0.62 x 0.62 x 4.00	4760834
08	3.0000	5.25	6.41	7.67	0.75 x 0.75 x 4.75	4761836
09	3.5000	6.14	7.28	8.58	0.87 x 0.87 x 5.50	4761838

① Refer to page 5 for General Information and Reference Notes.

② Shaft diameters under 3.0000" are held to limits of +.0000", -.0005".
Shaft diameters 3.000" and over are held to limits of +.000, -.001".

UJ — Accessories

Torque Arm / Dimensions—Inch

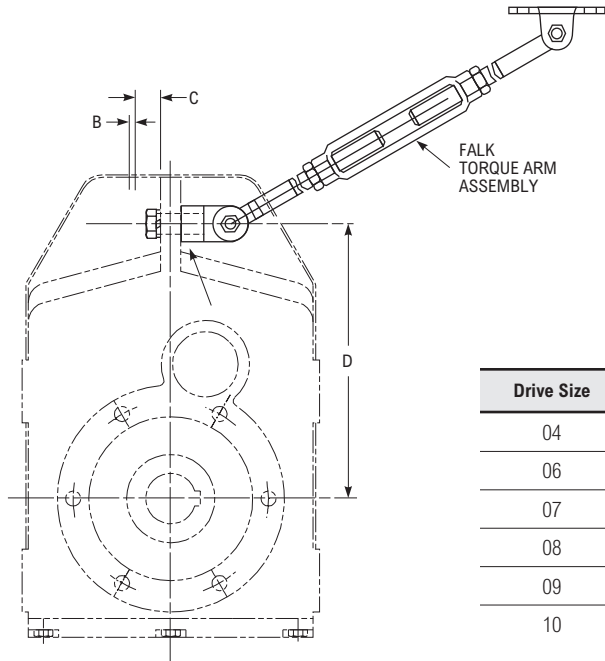

Drive Size	Torque Arm Kit Part Number
04	4761825
06	4761826
07	4761827
08	4761828
09	4761829
10	0794044

Rubber Bushing Kit / Dimensions—Inch

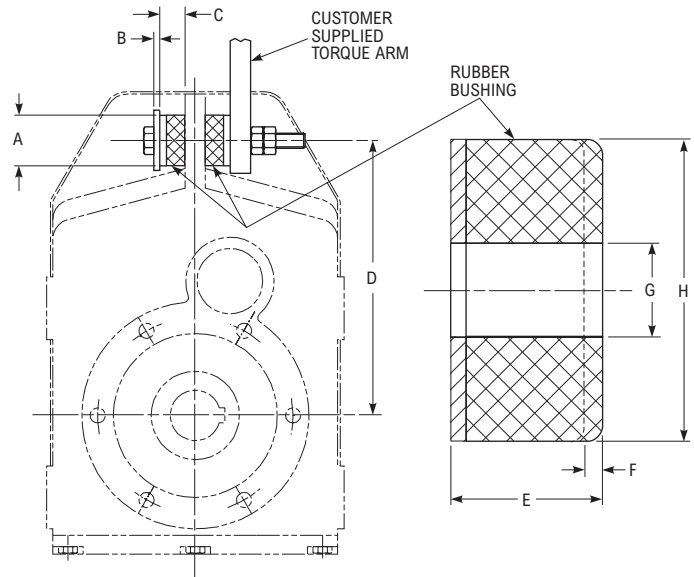

Dimensions (in)

Drive Size ①	A	B	C	D	E	F	G +.00 -.02	H	Rubber Bushing Kit Part Number
04	1.57	0.20	0.79	6.69	0.79	0.06	0.51	1.57	1940649
06	1.57	0.20	0.79	8.58	0.79	0.09	0.51	1.57	1940649
07	2.36	0.39	1.18	10.94	1.18	0.12	0.85	2.36	1940650
08	2.36	0.39	1.18	13.62	1.18	0.16	0.85	2.36	1940650
09	3.15	0.47	1.57	15.55	1.57	0.15	1.00	3.15	1940651
10	3.15	0.47	1.57	19.09	1.57	0.24	1.00	3.15	1940651

① Refer to page 5 for General Information and Reference Notes.

UJ — Accessories

Gearmotor Backstop Module / Dimensions—Inch

Gearmotor backstop modules can be fitted between the gear drive and motor. The backstop device incorporates high quality centrifugal lift-off sprags which are wear-free above the lift-off speed (rpm). To ensure correct operation, motor speed must exceed lift-off speed. Suitable for ambient temperatures of -40°F to 122°F (-40°C to 50°C). When a backstop module is furnished, dimension K should be added to the overall length of the gearmotor assembly.

Low-speed shaft rotation must be specified when ordering as viewed from the low-speed shaft end.

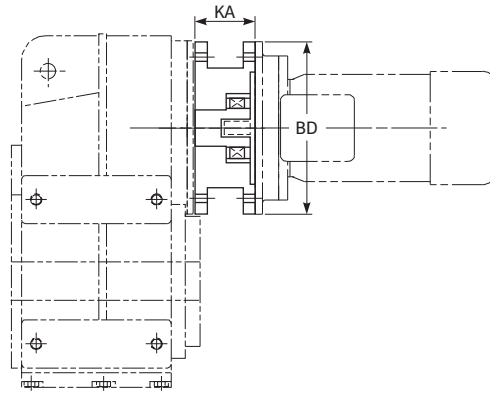

Dimensions (in)

Motor Frame Size	Lift-Off Speed (RPM)	Rated Locking Torque Max at Motor (lb-in)	BD	KA	Kit Part Number
182TC / 184TC	670	2655	9.00	3.75	1940888
213TC / 215 TC	670	2655	9.00	3.75	1940889
254TC / 256TC	620	8320	9.00	4.75	1940890
284TC / 286TC	620	8320	11.00	5.38	1940891
324TC / 326TC	550	11150	13.00	6.00	1940892

Gear Drive Backstop Module

The gear drives listed below can be fitted with an internal backstop, which has no effect on the external drive size. The backstop device incorporates high quality centrifugal lift-off sprags which are wear free above the lift-off speed (rpm). Suitable for ambient temperatures of -40°F to 122°F (-40°C to 50°C).

Low-speed shaft rotation must be specified when ordering as viewed from the low-speed shaft end.

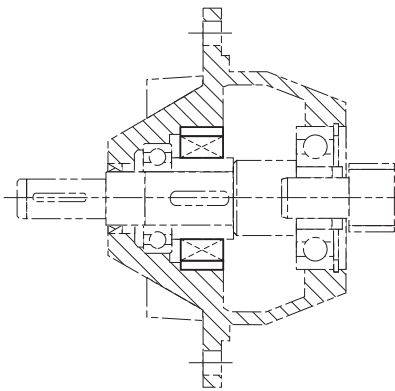

Dimensions (in)

Drive Size	Lift-Off Speed (RPM)	Rated Locking Torque Max at HSS (lb-in)	Kit Part Number
06	800	885	Consult Rexnord
07	670	1504	
08	670	1504	
09	670	2655	
10	670	2655	

UJ — Approximate Shipping Weights

Weights (lb)

Drive Size	Motor Frame Size																									
	56C		143TC		145TC		182TC		184TC		213TC		215TC		254TC		256TC		284TC		286TC		324TC		326TC	
	Shaft Mount Gearmotor without Motor																									
	Base	Flange	Base	Flange	Base	Flange	Base	Flange	Base	Flange	Base	Flange	Base	Flange	Base	Flange	Base	Flange	Base	Flange	Base	Flange	Base	Flange	Base	Flange
04UJ2	51	54	51	54	51	54	53	56	53	56																
04UJ3	59	62	59	62	59	62																				
06UJ2	104	105	104	105	104	105	119	120	119	120	119	120	119	120												
06UJ3	118	119	118	119	118	119	120	121	120	121																
07UJ2	167	170	167	170	167	170	180	183	180	183	180	183	180	183	180	183										
07UJ3	186	189	186	189	186	189	201	204	201	204	201	204	201	204												
08UJ2	251	271	251	271	251	271	251	271	251	271	251	271	251	271	251	271										
08UJ3	253	273	253	273	253	273	266	286	266	286	266	286														
09UJ2	-	-	-	-	-	-	355	379	355	379	355	379	371	379	371	395	371	395	377	401	377	401	380	404	380	404
09UJ3	387	411	387	411	387	411	387	411	387	411																
10UJ2	-	-	-	-	-	-	527	567	527	567	527	567	527	567	546	586	546	586	550	590	550	590	554	594	554	594
10UJ3	-	-	-	-	-	-	568	608	568	608	568	608	568	608	585	625	585	625	590	630	590	630	594	634	594	634
Drive Size	Shaft Mount Gearmotor with Motor																									
	Base	Flange	Base	Flange	Base	Flange	Base	Flange	Base	Flange	Base	Flange	Base	Flange	Base	Flange	Base	Flange	Base	Flange	Base	Flange	Base	Flange	Base	Flange
04UJ2	76	79	81	84	91	94	108	111	130	133																
04UJ3	84	87	89	92	99	102																				
06UJ2	129	130	134	135	144	145	174	175	196	197	235	236	276	296												
06UJ3	143	144	148	149	158	159	175	176																		
07UJ2	192	195	197	200	207	210	235	238	257	260	296	299	337	340	486	489	463	466								
07UJ3	211	214	216	219	226	229	256	259	278	281																
08UJ2	276	296	281	301	291	311	306	326	328	348	367	387	408	428	557	577	534	554								
08UJ3	278	298	283	303	293	313	321	341	343	363	382	402														
09UJ2	-	-	-	-	-	-	410	434	432	456	471	495	512	536	677	701	654	678	806	830	823	847	903	927	1030	1054
09UJ3	412	436	417	441	407	451	442	466	464	488																
10UJ2	-	-	-	-	-	-	582	622	604	644	643	683	684	724	852	892	829	869	979	1019	996	1036	1077	1117	1204	1244
10UJ3	-	-	-	-	-	-	623	663	645	685	684	724	725	765	891	931	868	908	1019	1059	1036	1076	1117	1157	1244	1284

Drive Size	Shaft Mount Gear Drive	
	Base	Flange
04UJ2	46	49
04UJ3	53	56
06UJ2	104	105
06UJ3	113	114
07UJ2	171	174
07UJ3	187	190
08UJ2	243	263
08UJ3	258	278
09UJ2	359	383
09UJ3	378	403
10UJ2	550	590
10UJ3	572	612



866-REXNORD/866-739-6673 (Within the US)
414-643-2366 (Outside the US)
www.rexnord.com

Why Choose Rexnord?

When it comes to providing highly engineered products that improve productivity and efficiency for industrial applications worldwide, Rexnord is the most reliable in the industry. Commitment to customer satisfaction and superior value extend across every business function.

Delivering Lowest Total Cost of Ownership

The highest quality products are designed to help prevent equipment downtime and increase productivity and dependable operation.

Valuable Expertise

An extensive product offering is accompanied by global sales specialists, customer service and maintenance support teams, available anytime.

Solutions to Enhance Ease of Doing Business

Commitment to operational excellence ensures the right products at the right place at the right time.

Rexnord Corporation

Rexnord is a growth-oriented, multi-platform industrial company with leading market shares and highly trusted brands that serve a diverse array of global end markets.

Process and Motion Control

The Rexnord Process and Motion Control platform designs, manufactures, markets and services specified, highly engineered mechanical components used within complex systems where our customers' reliability requirements and the cost of failure or downtime are extremely high.

Water Management

The Rexnord Water Management platform designs, procures, manufactures and markets products that provide and enhance water quality, safety, flow control and conservation.

REXNORD

Rex® FALK Link-Belt® mar/bett® MCC BERG highfield Stearns®